# BLUES DU VENDREDI
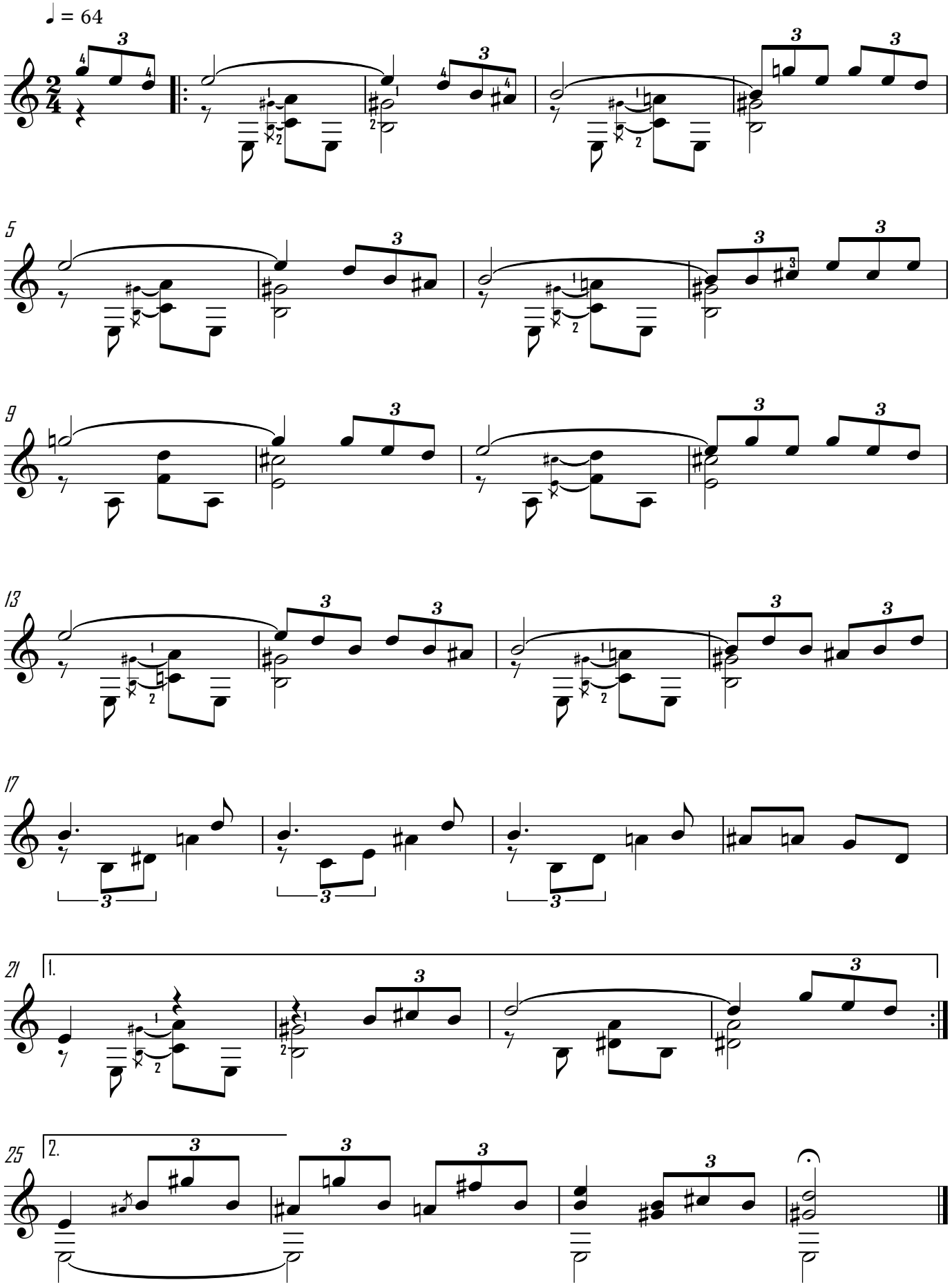
Thierry Tisserand