КОНЦЕРТНЫЕ ПЬЕСЫ

ДЛЯ ШЕСТИСТРУННОЙ ГИТАРЫ

Выпуск

41

ББК 85.956.4
К 64

Составитель В.МАКСИМЕНКО

К $\frac{5206050000-223}{082(02)-91}$ 365—91

© Издательство "Советский композитор", 1991 г.

ВАЛЬС

Из кинофильма „Мой ласковый и нежный зверь“

Е. ДОГА

Moderato sostenuto

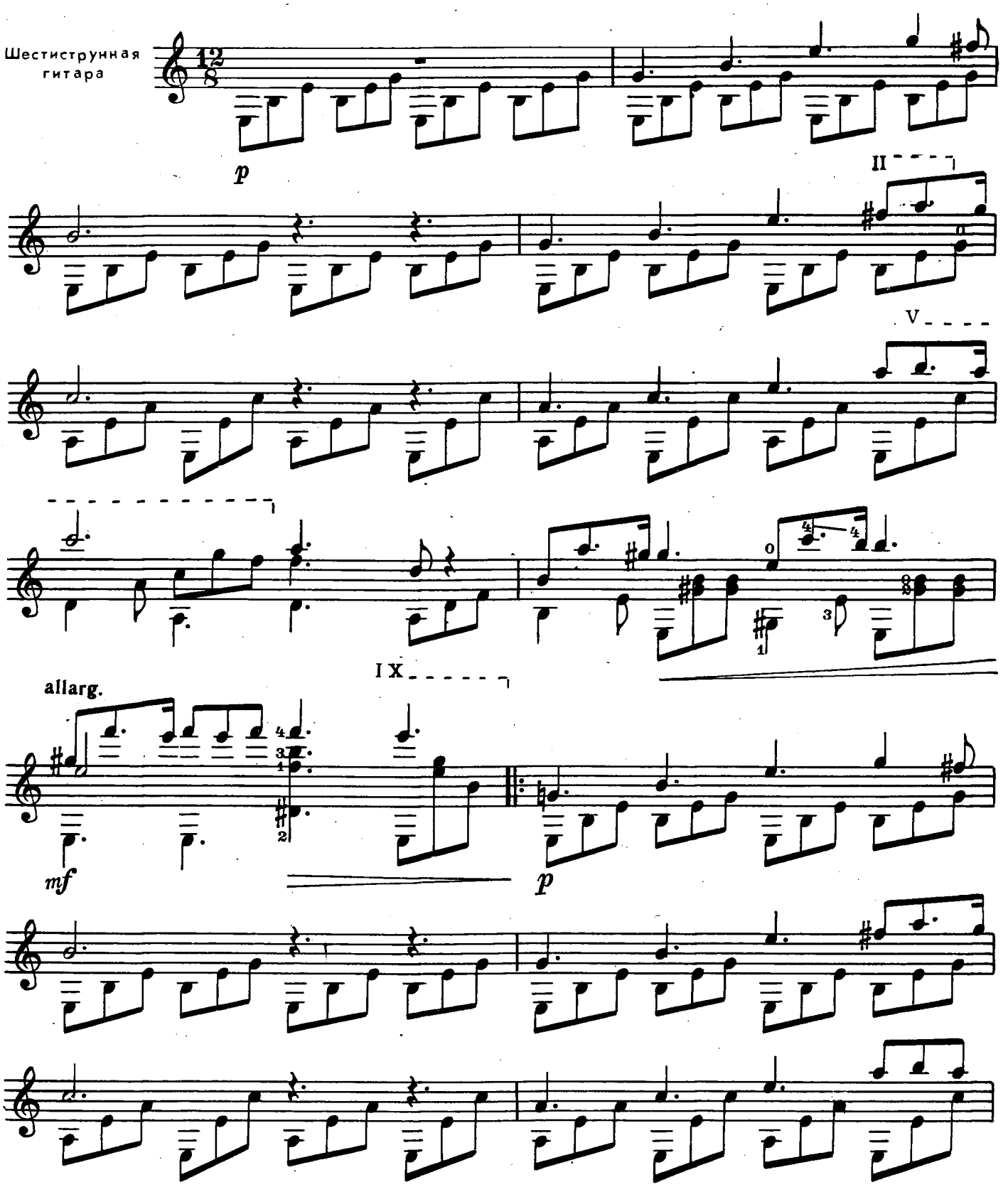

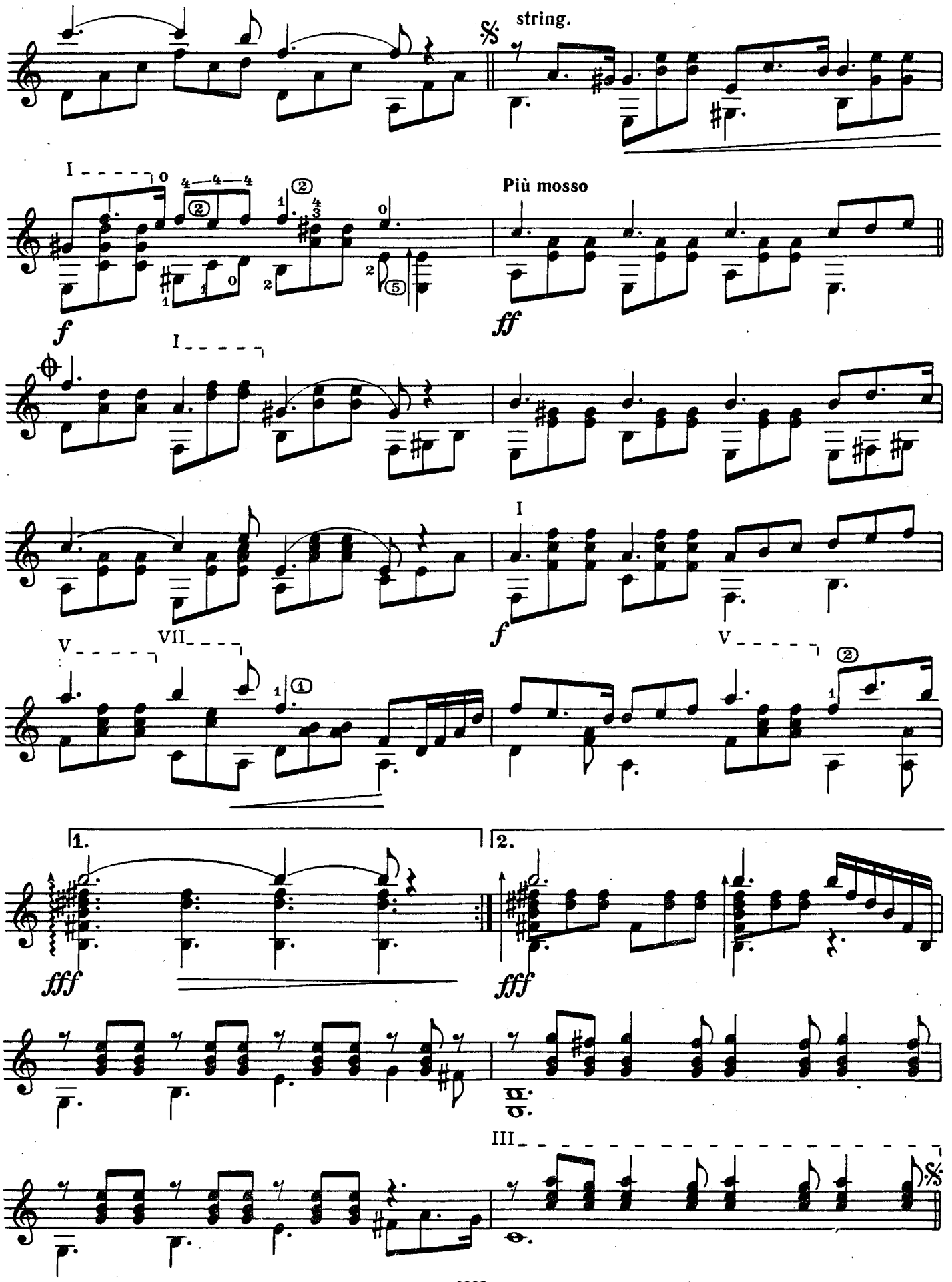
string.
Più mosso
1.
2.

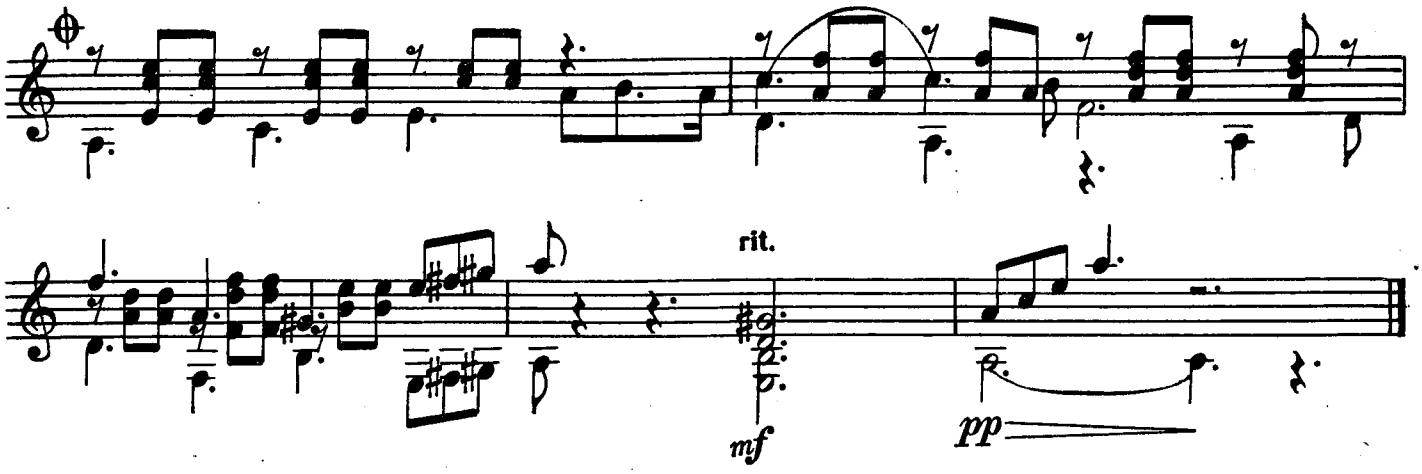

А НАПОСЛЕДОК Я СКАЖУ

Из кинофильма „Жестокий романс“

А. ПЕТРОВ

Исполнительская редакция В. Пахомова

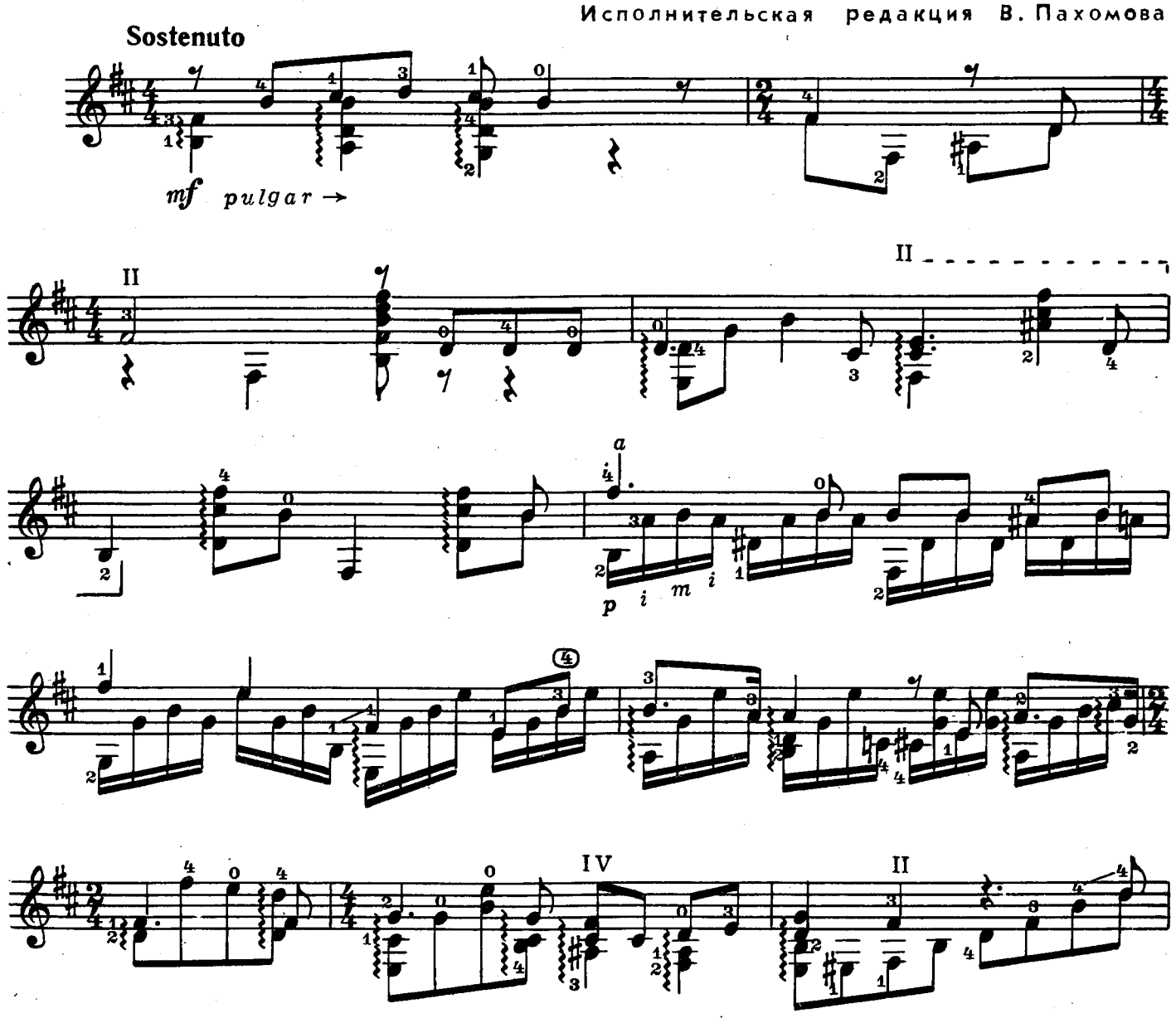

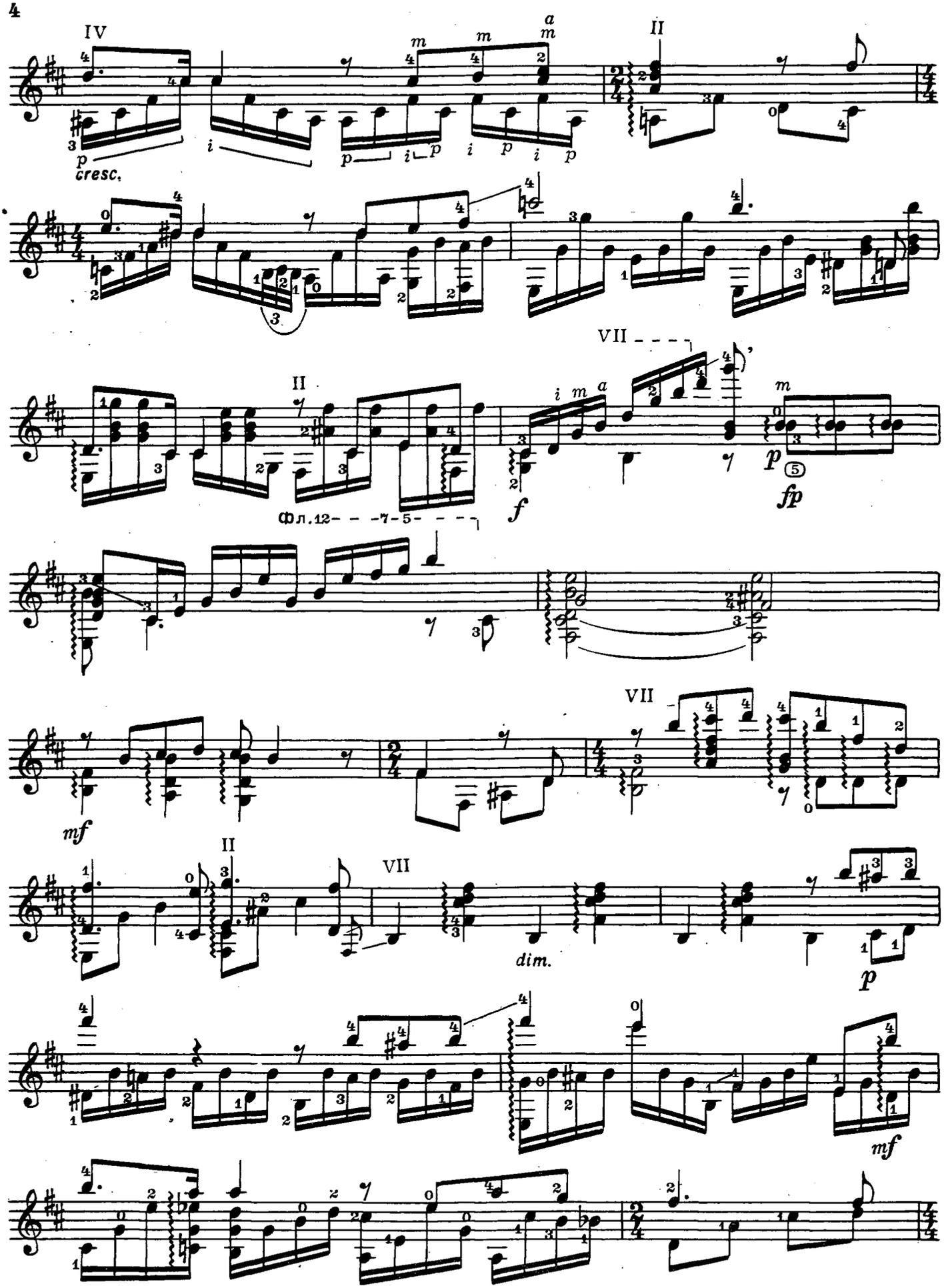
IV
cresc.
II
VII
Фл.12- - -7-5- - - -
f
p
fp
mf
dim.

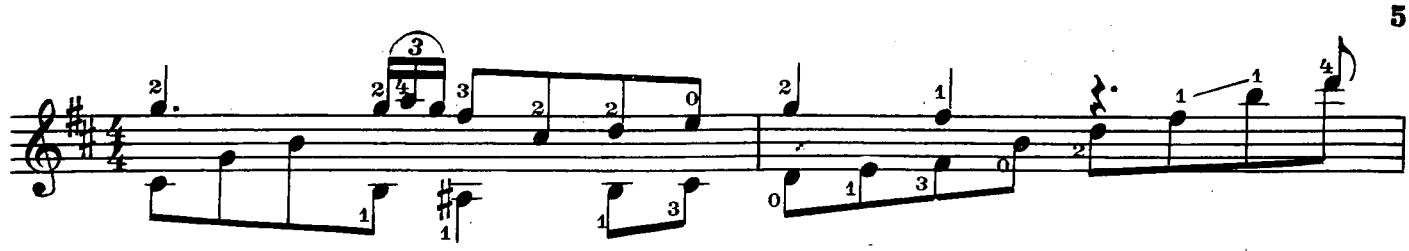

VI

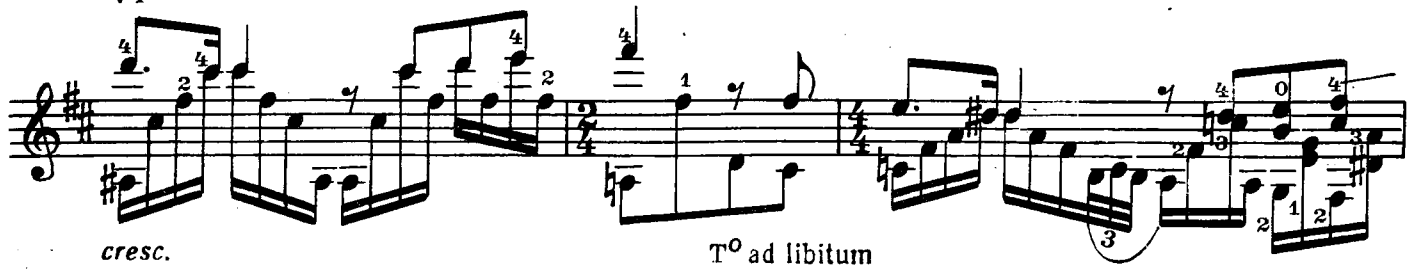

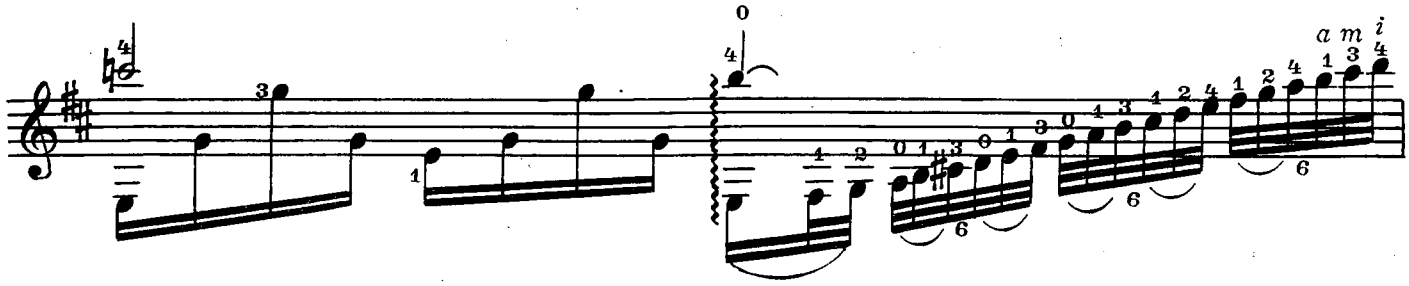

a tempo

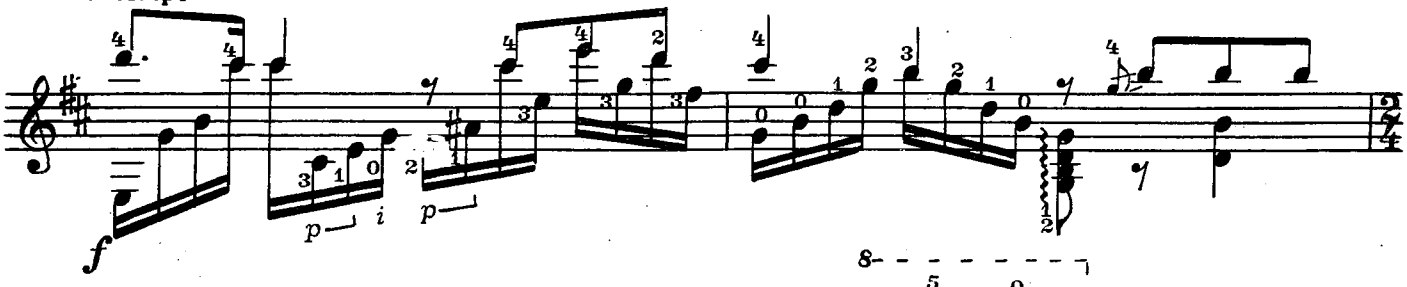

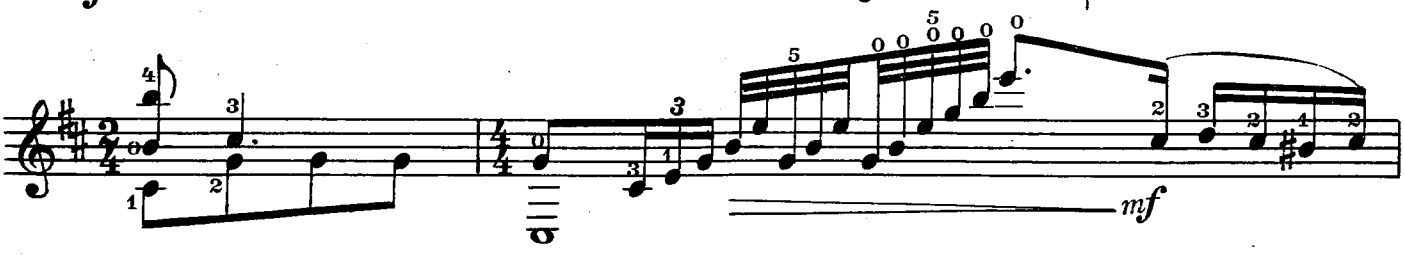

VII

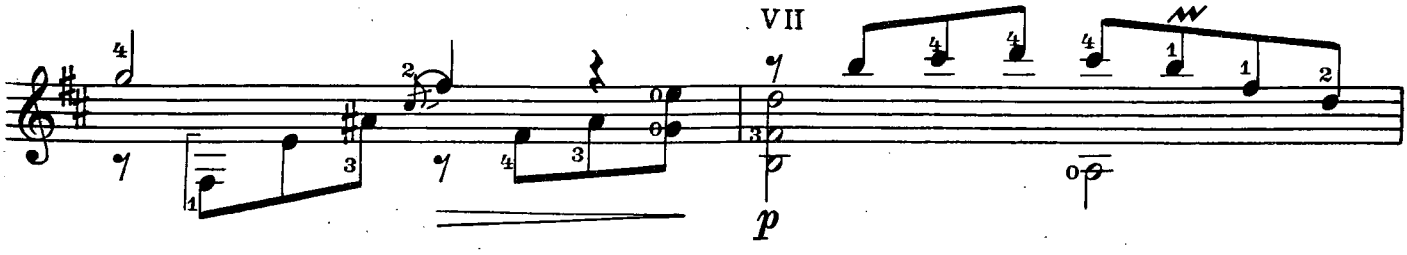

Фл. 7 – 5 – 3 – –



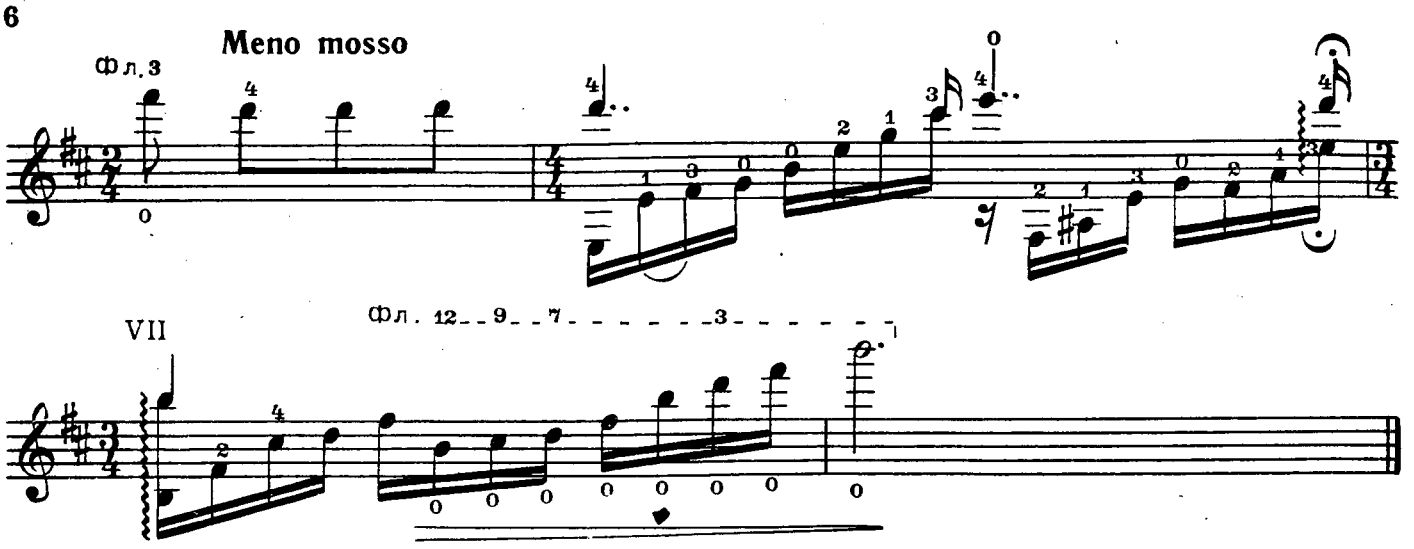

ТРИ ЗАРИСОВКИ

I. Наигрыш

Э. НАЛБАНДЯН

Исполнительская редакция В. Агабабова

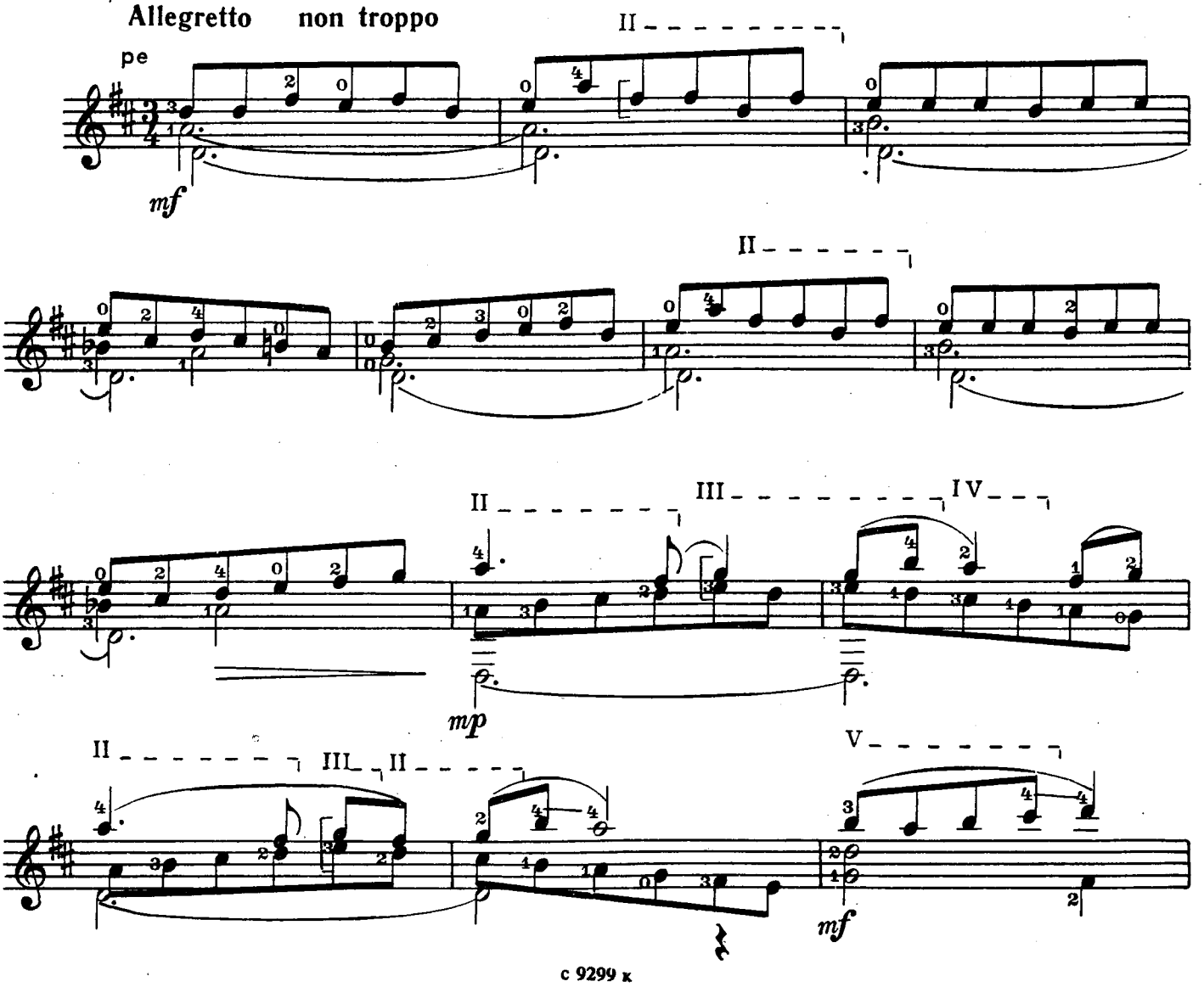

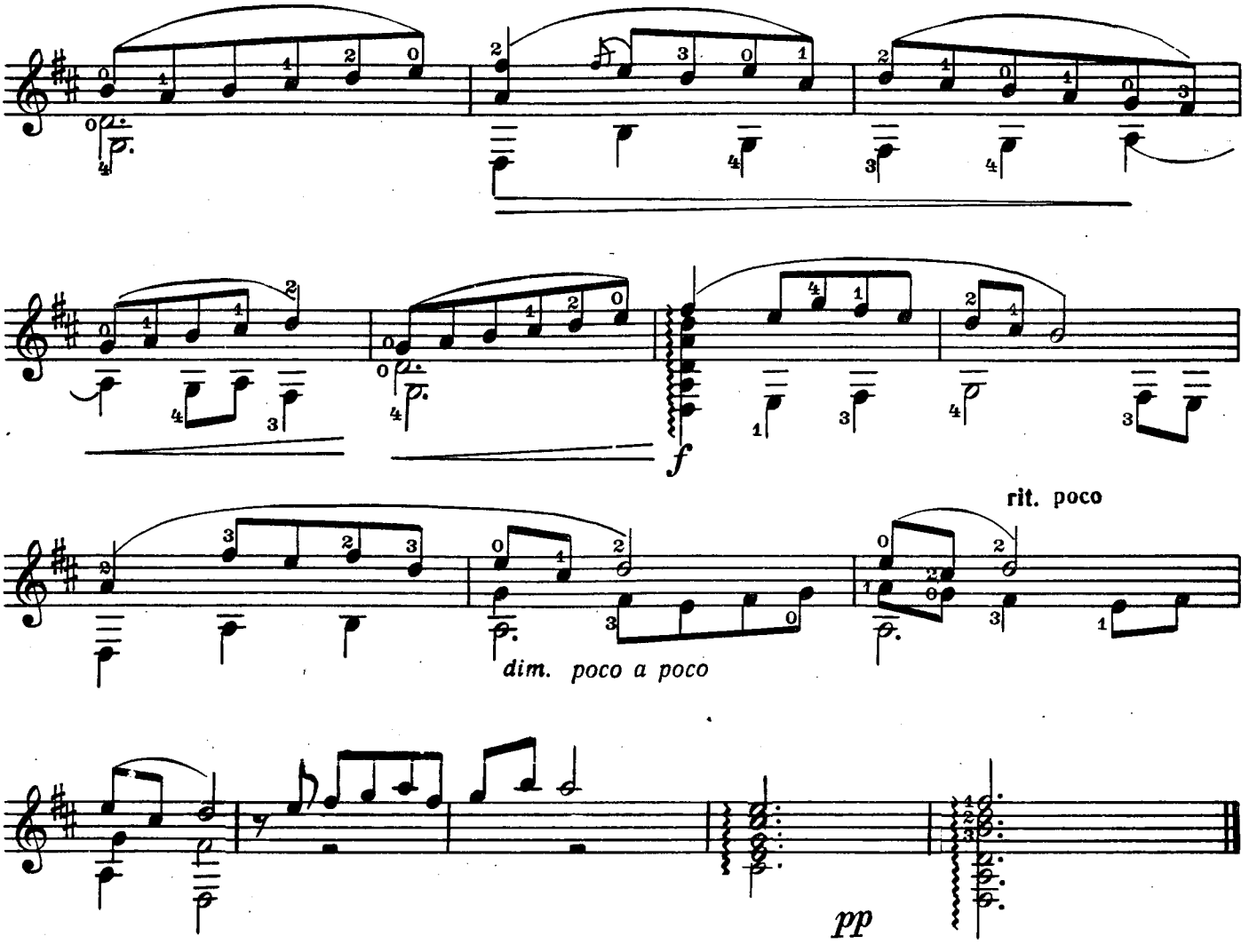
f
rit. poco
dim. poco a poco
pp

II. Пейзаж

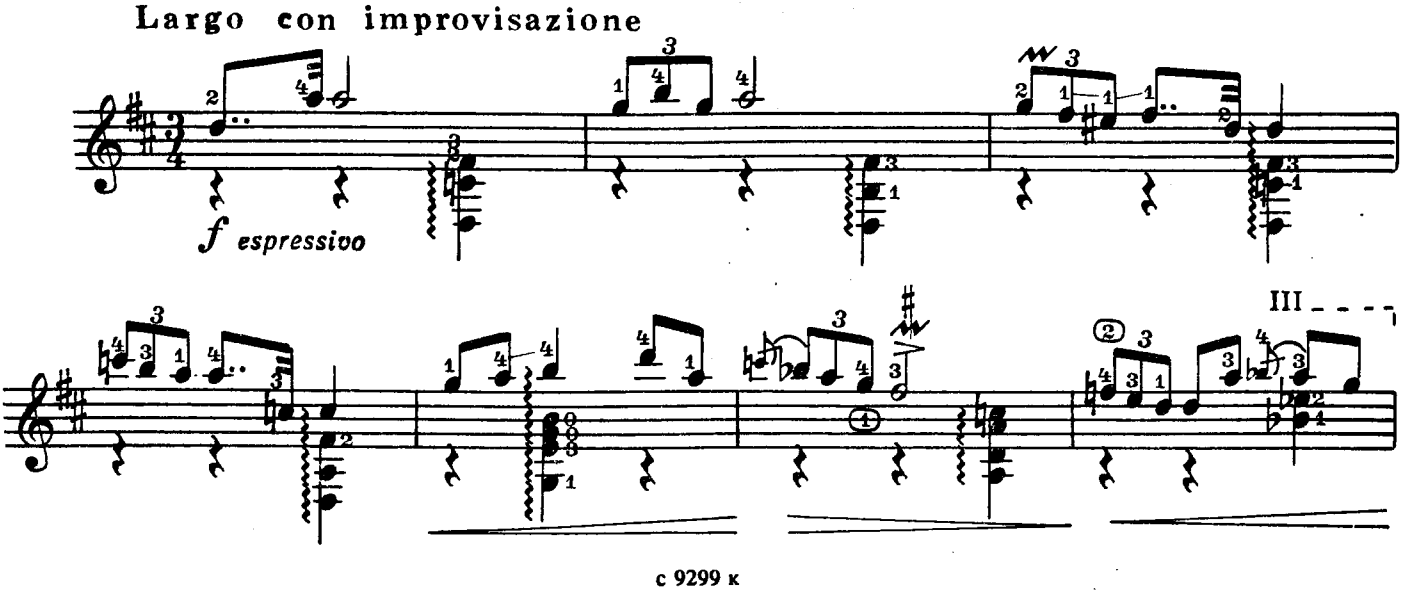
Largo con improvisazione
f espressivo
III

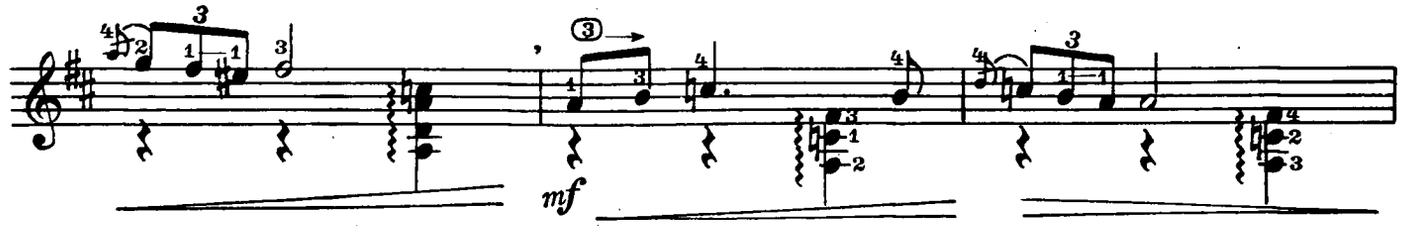
mf

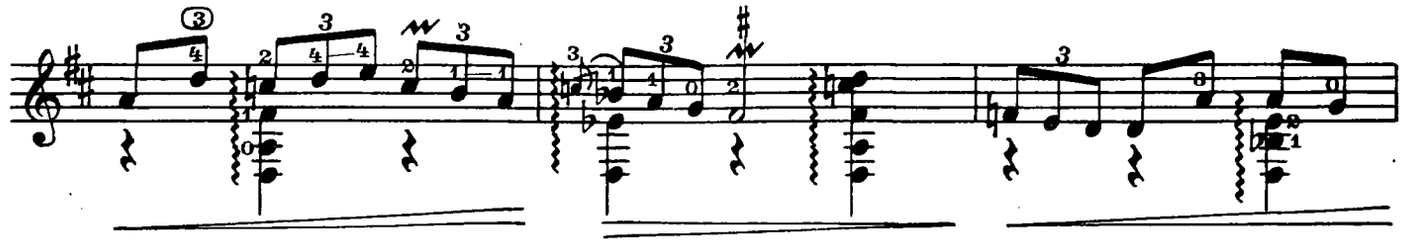

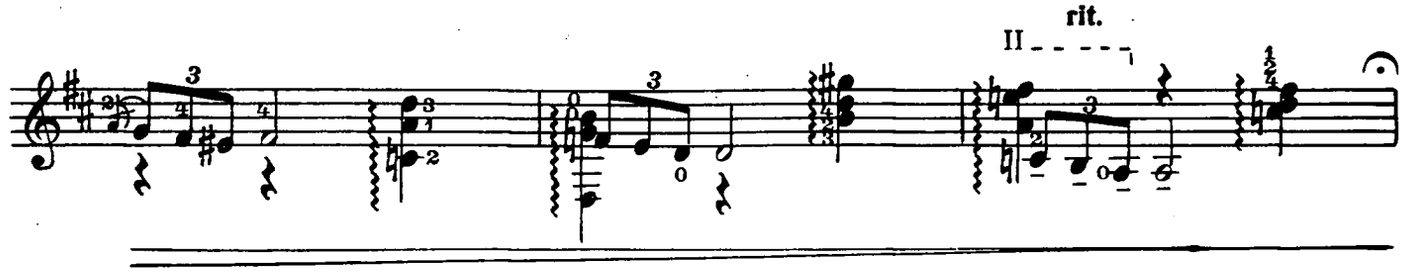
rit.

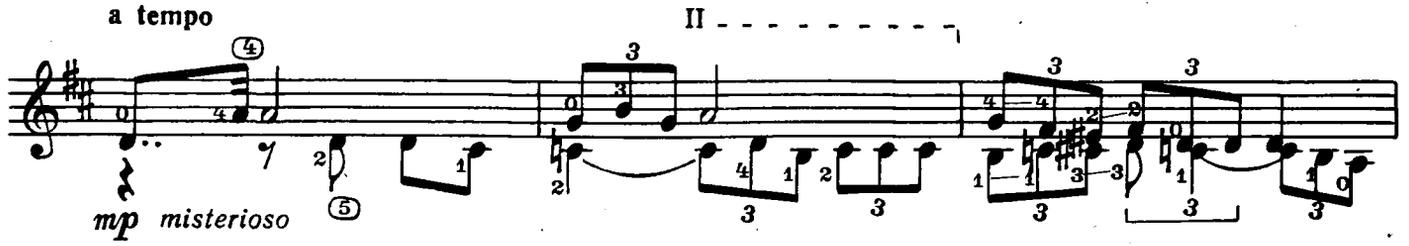
a tempo
mp misterioso

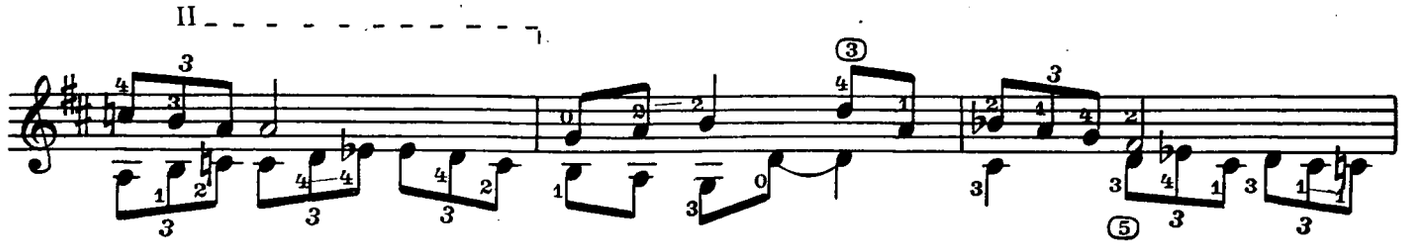

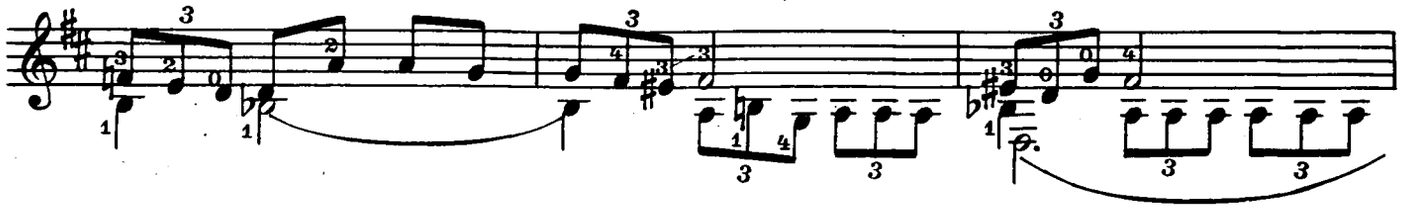

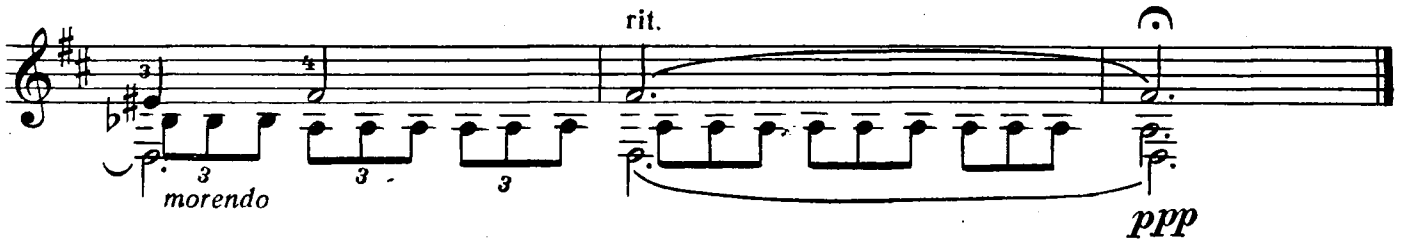

III. В народном духе

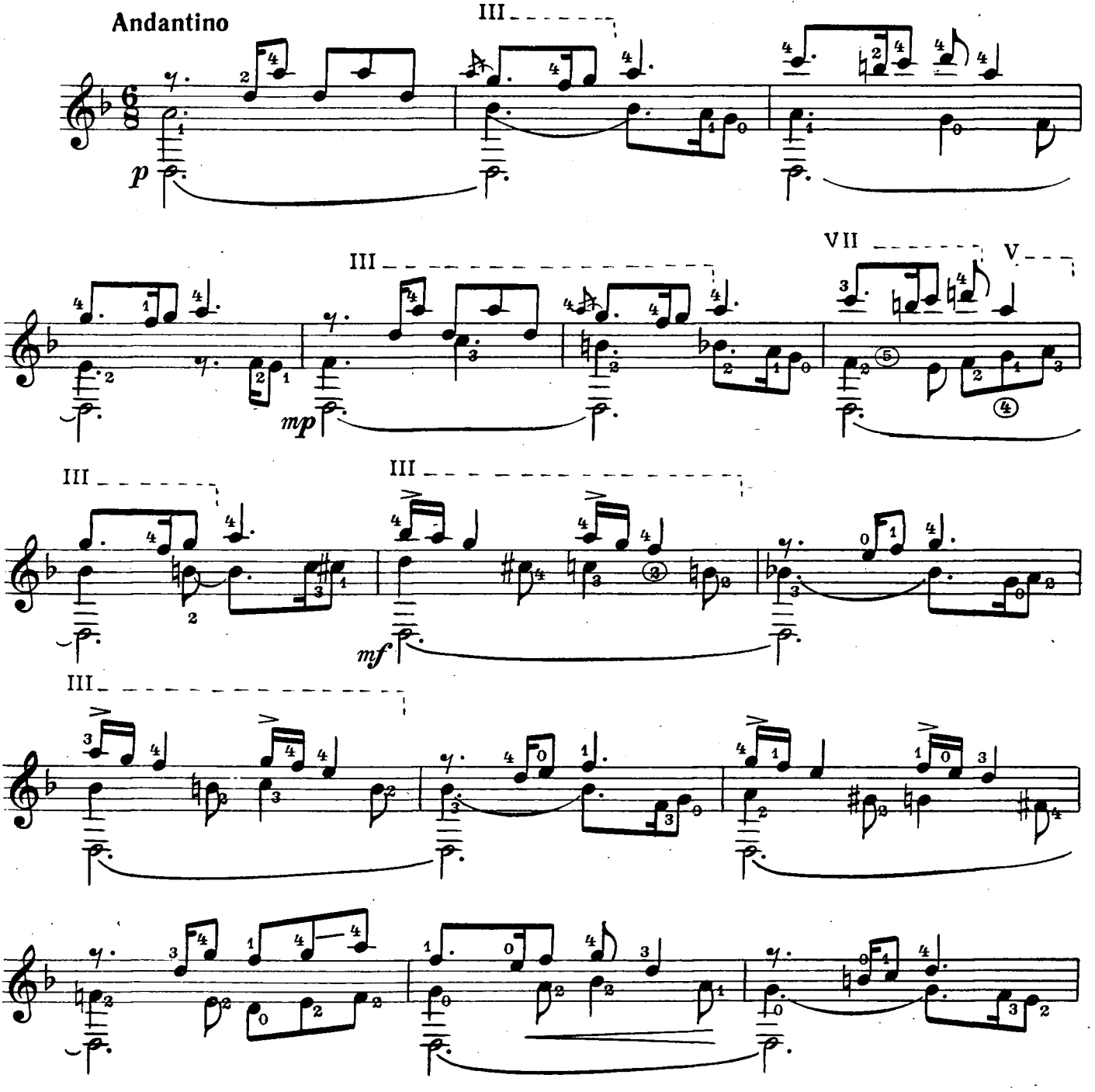

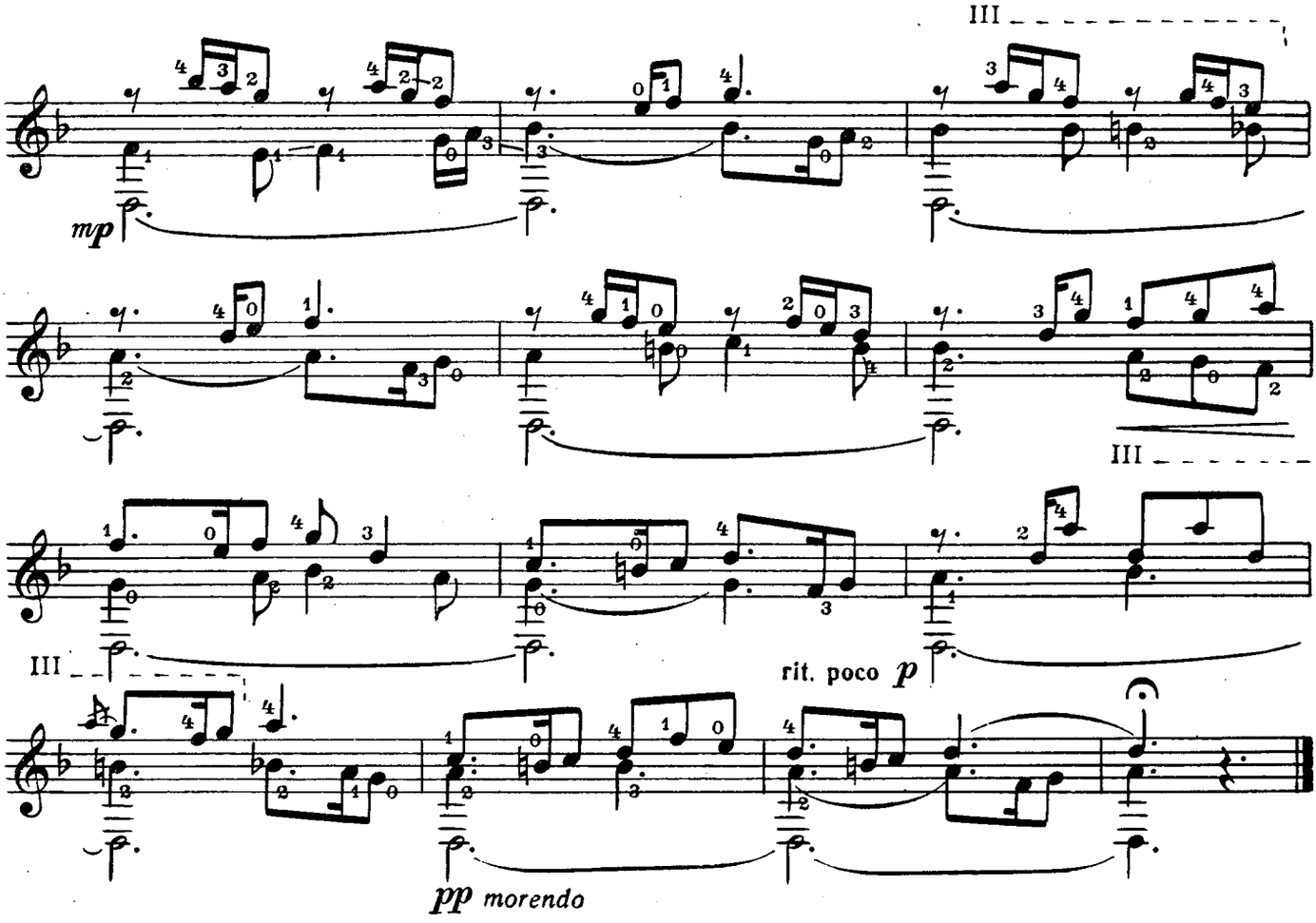

КОНЦЕРТНЫЙ ЭТЮД

П. ПАНИН

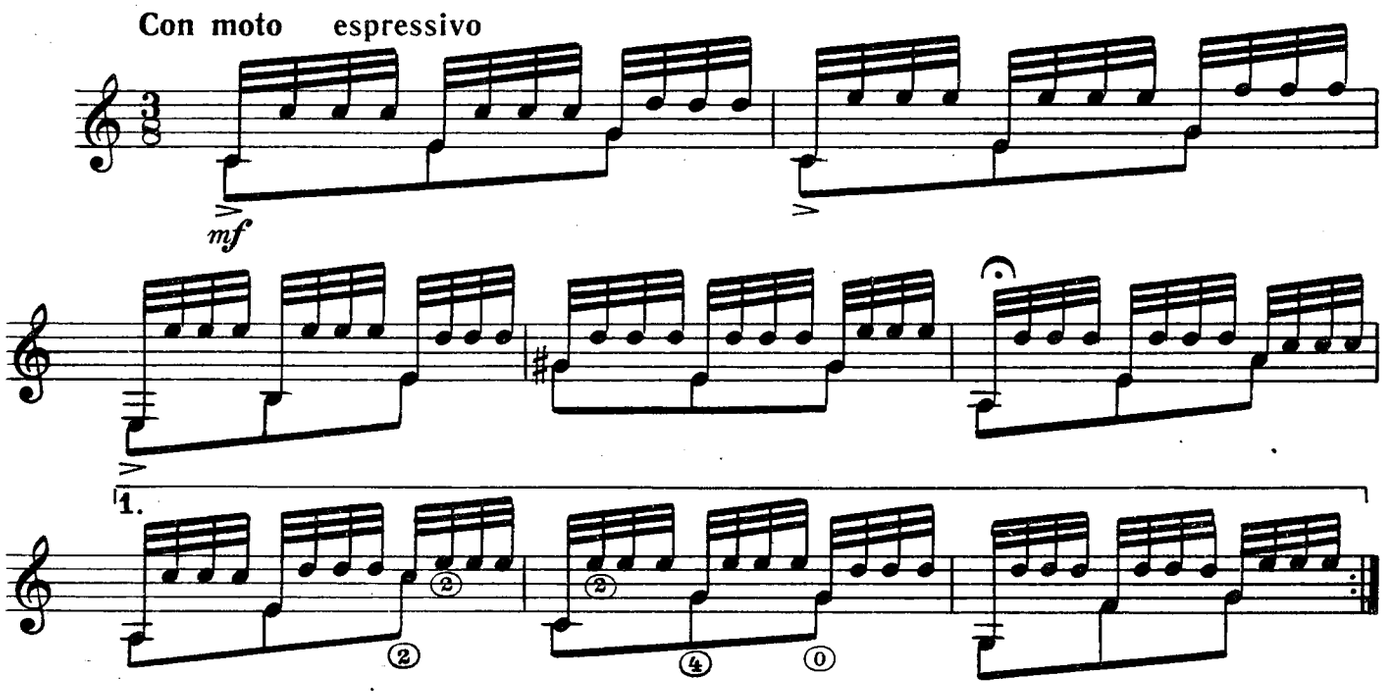

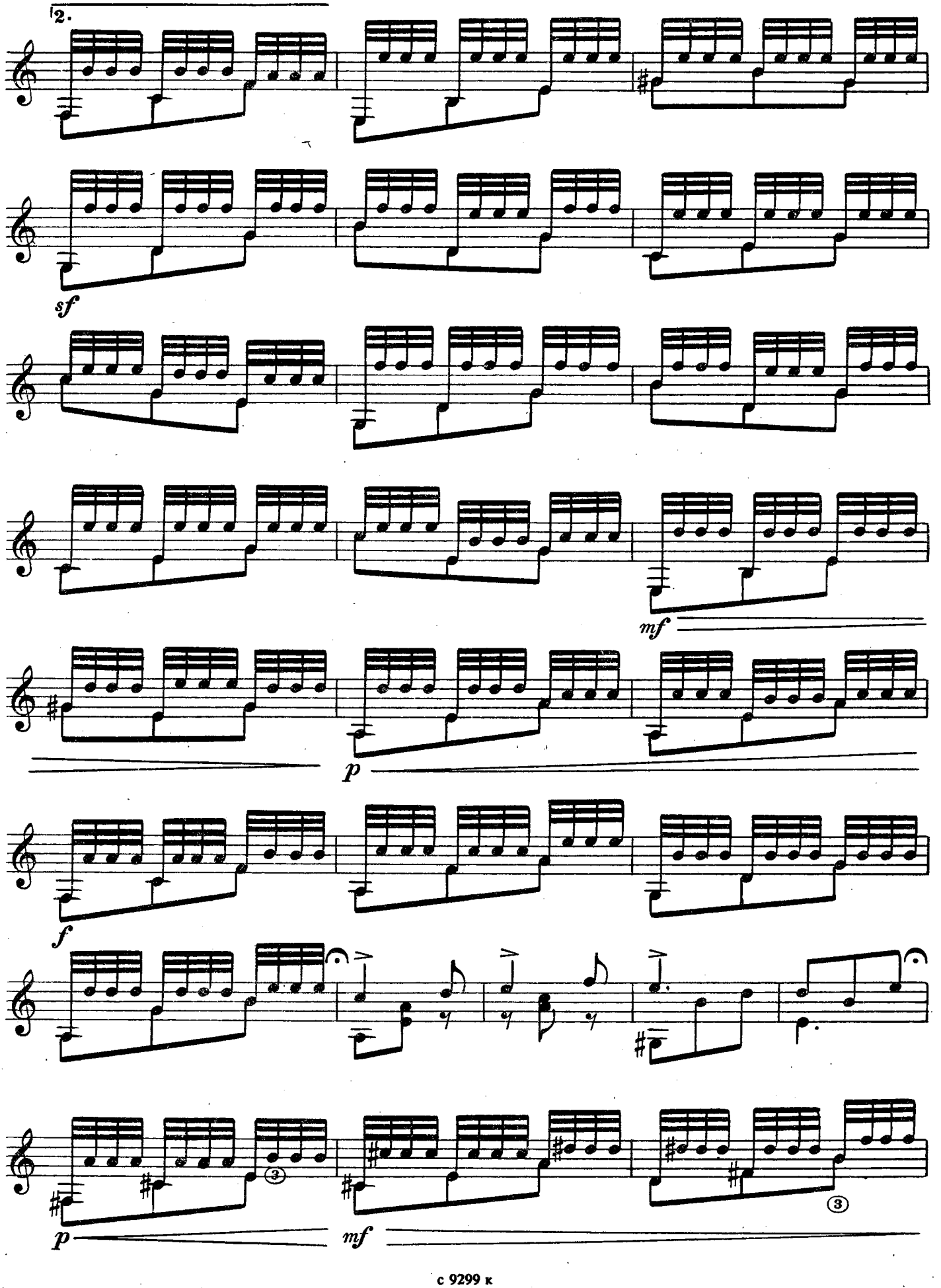
2.
sf
mf
p
f
p
mf

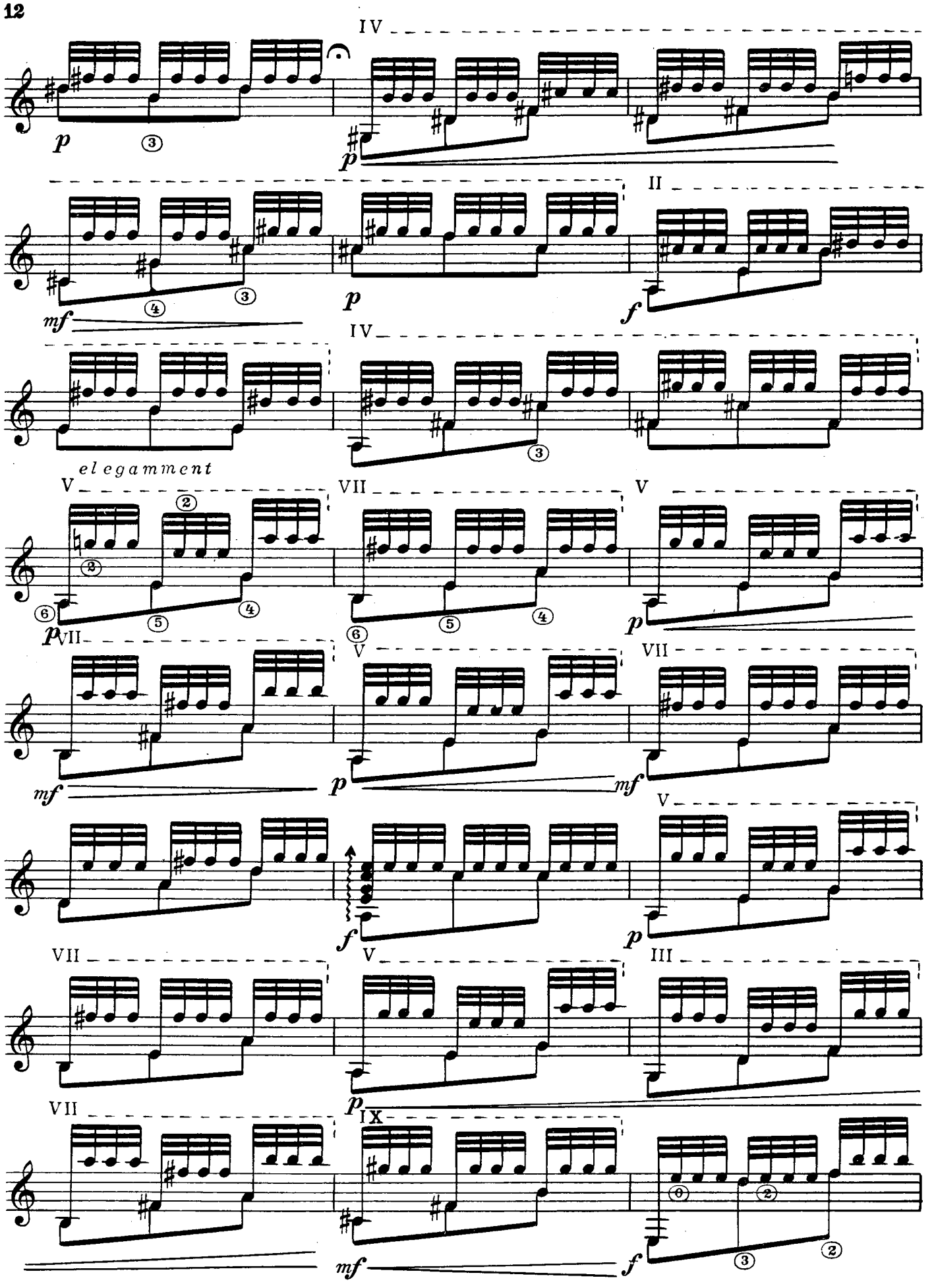
IV
p
p
II
mf
p
f
IV
elegamment
V
VII
V
p
VII
V
VII
mf
p
mf
V
f
p
VII
V
III
p
VII
IX
mf
f

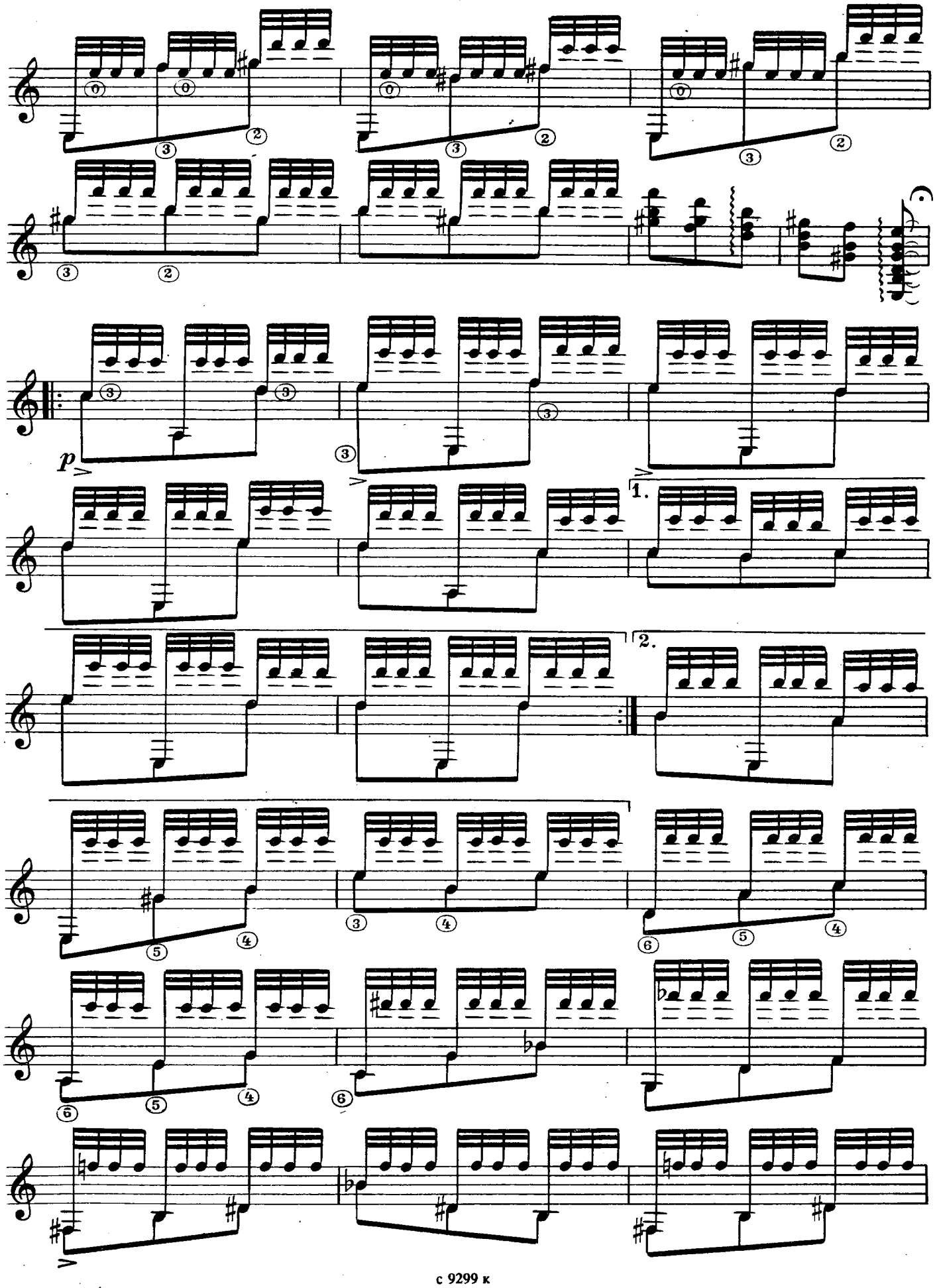
p
1.
2.

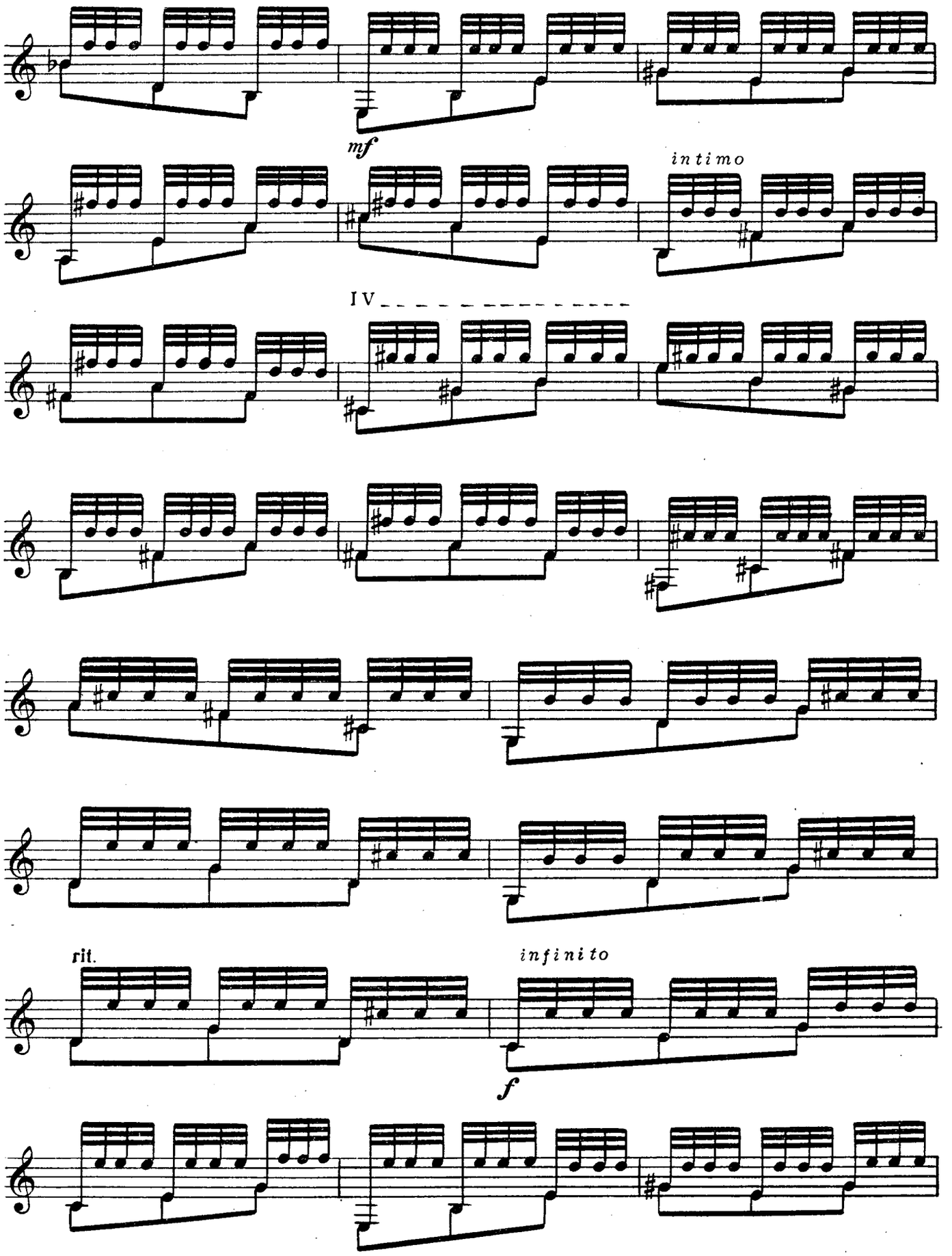
mf
intimo
IV
rit.
infinito
f

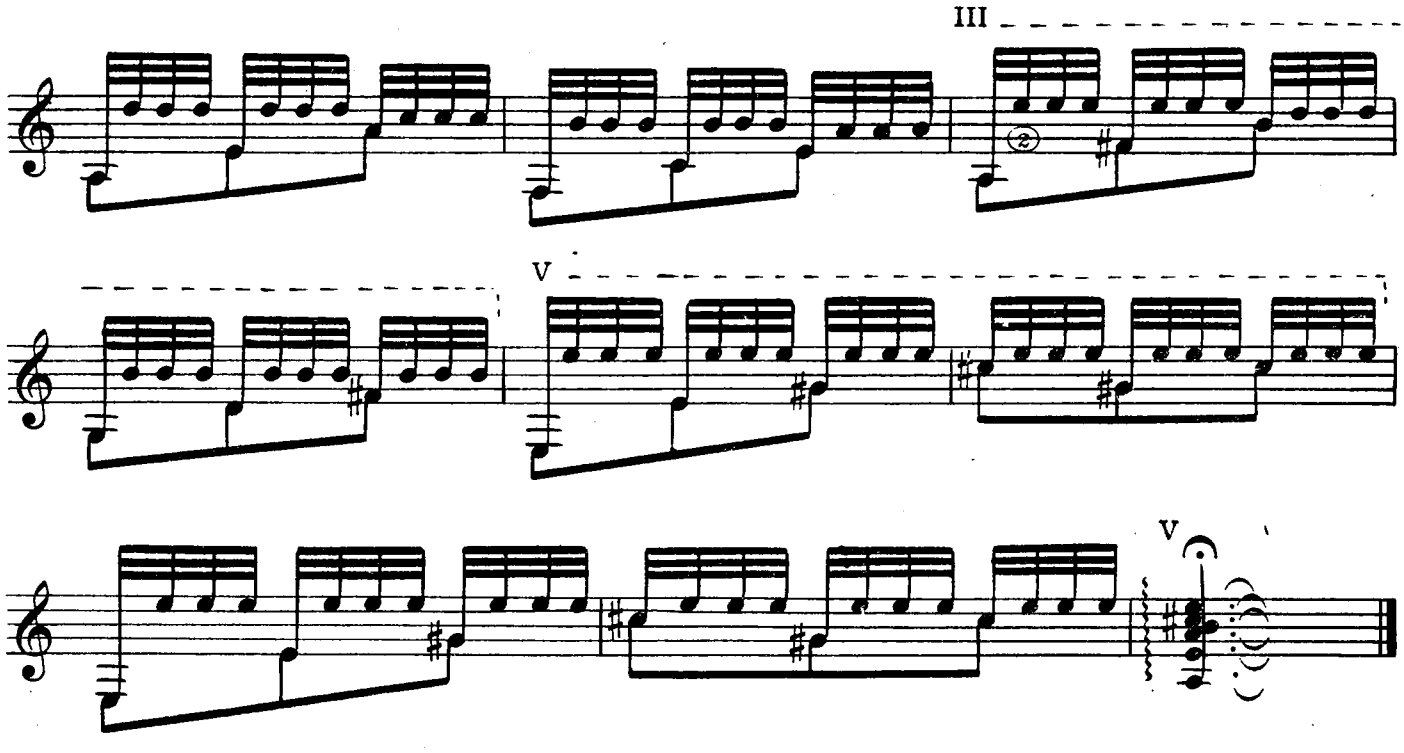

ТАЙНА

А. НЕПОМНЯЩИЙ

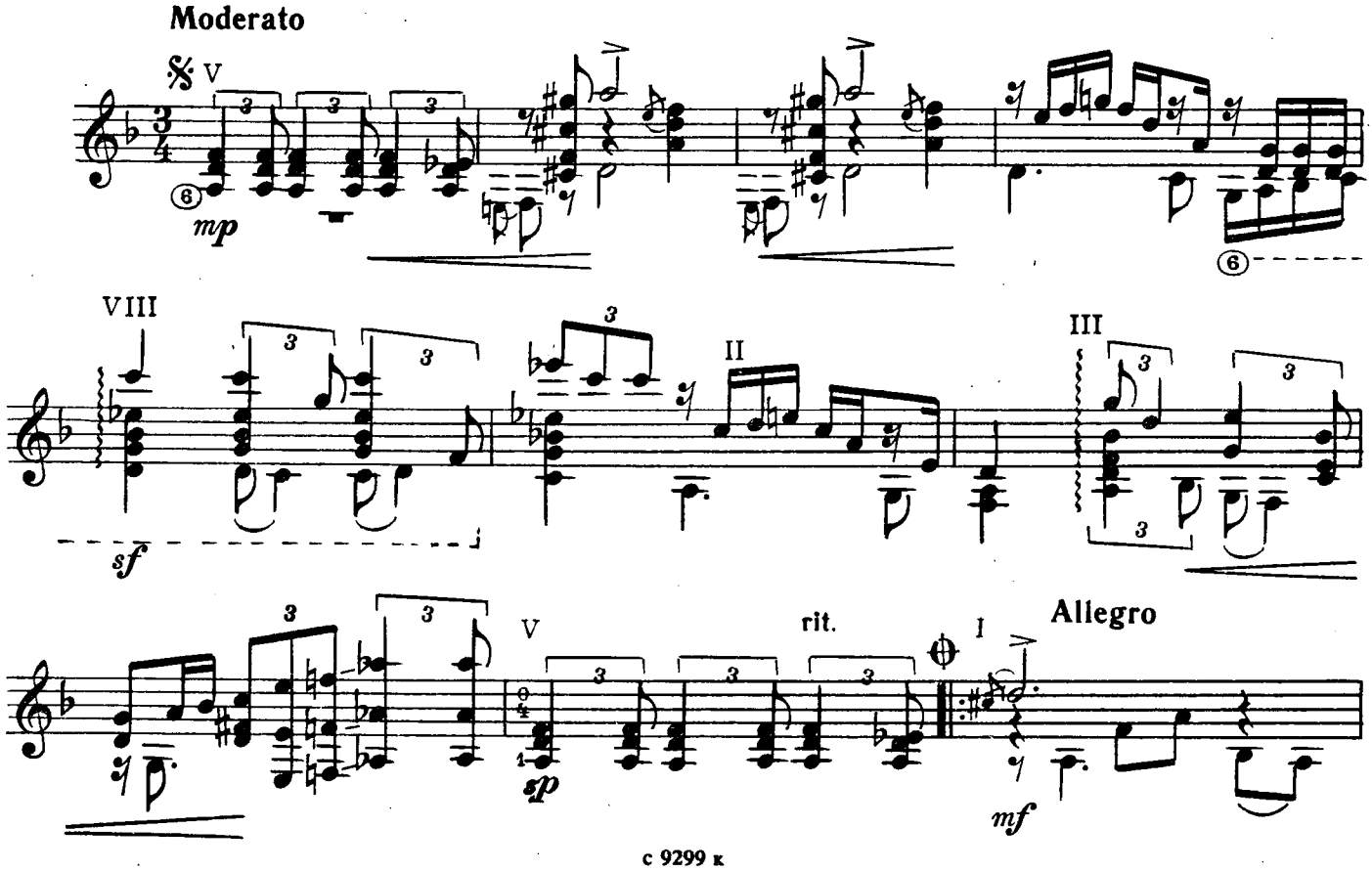

с 9299 к

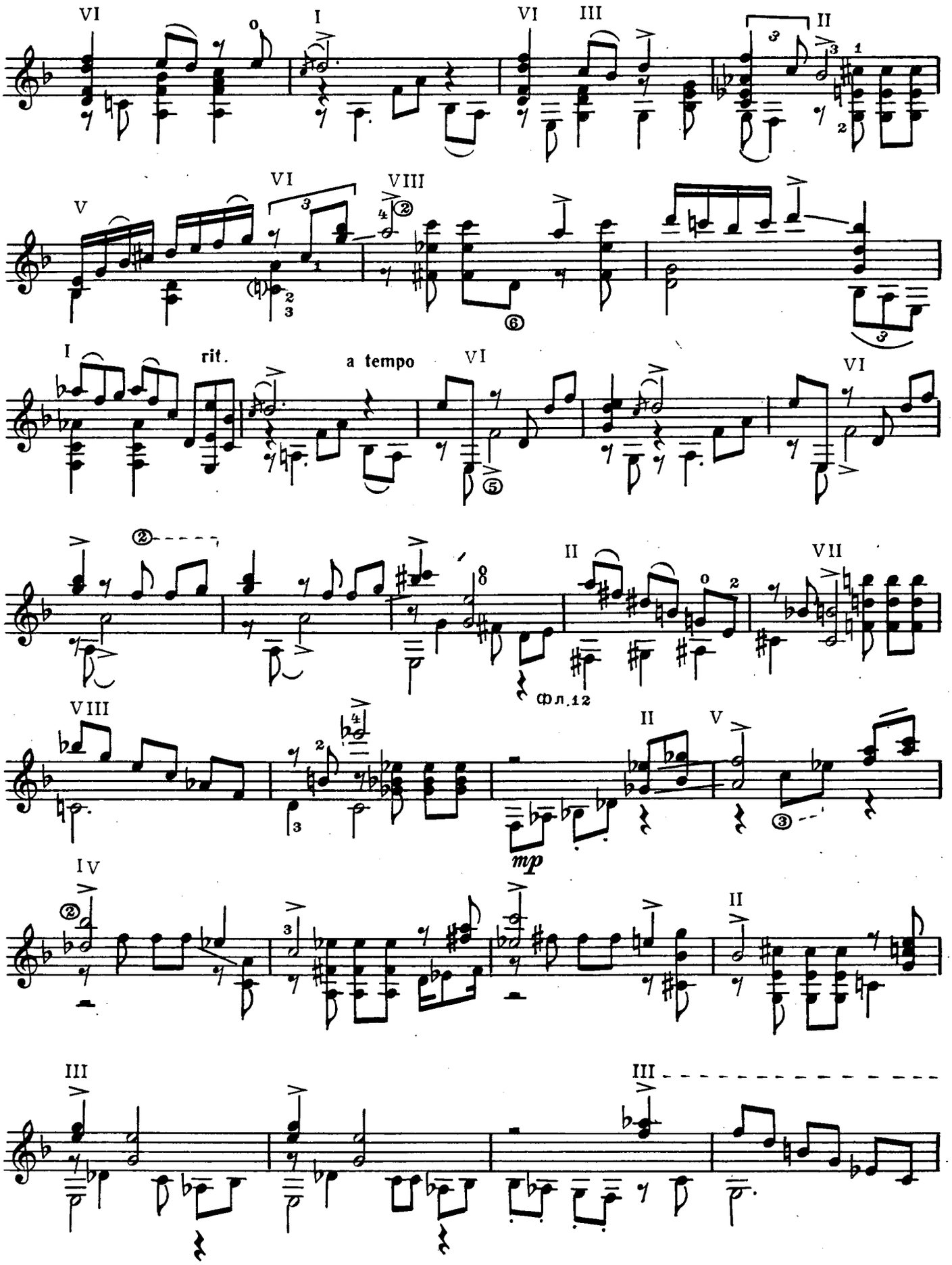
rit.
a tempo
Фл.12
mp

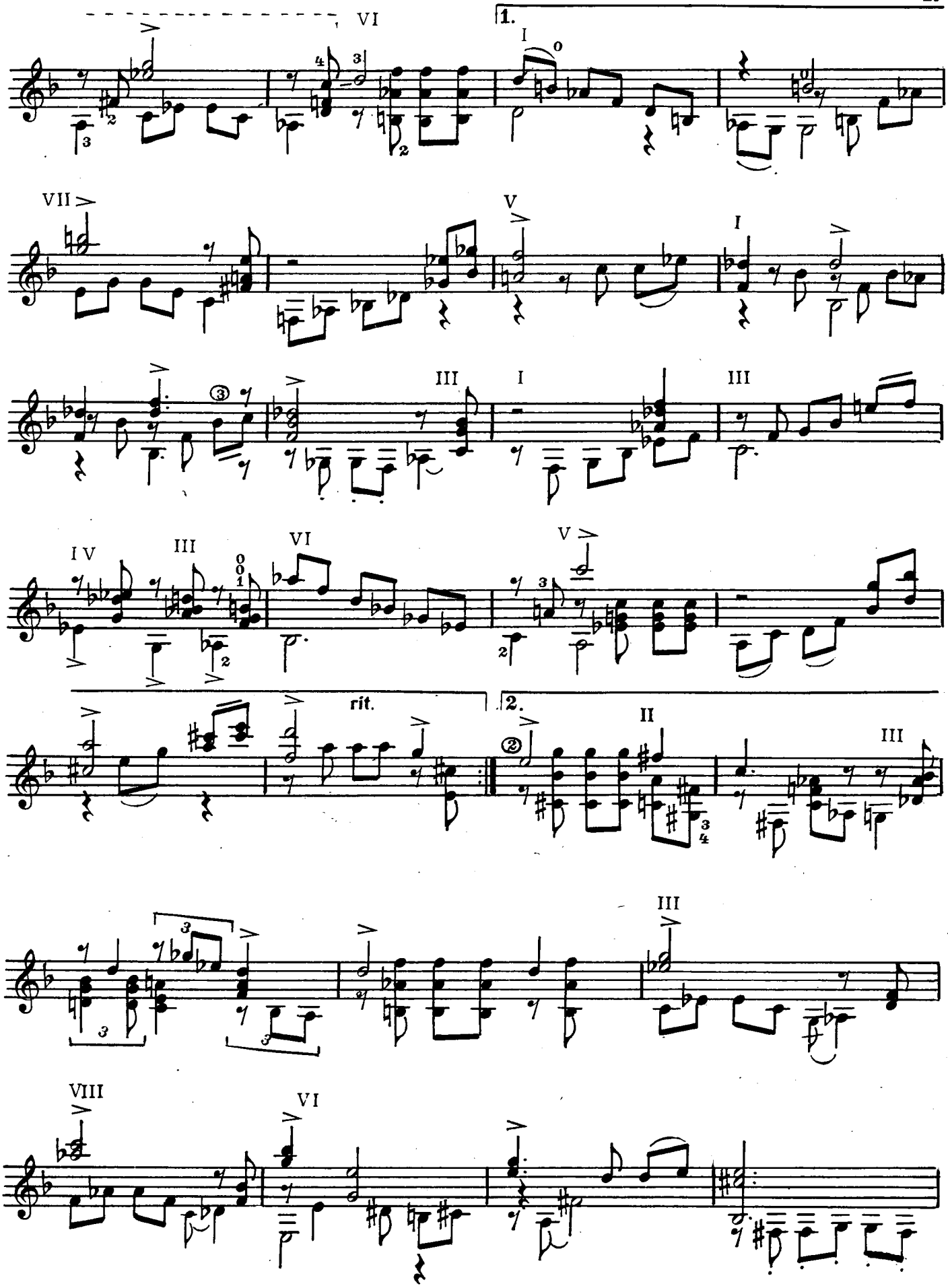
VI
1.
I
VII
V
I
III
I
III
IV
III
VI
V
rit.
2.
II
III
III
VIII
VI

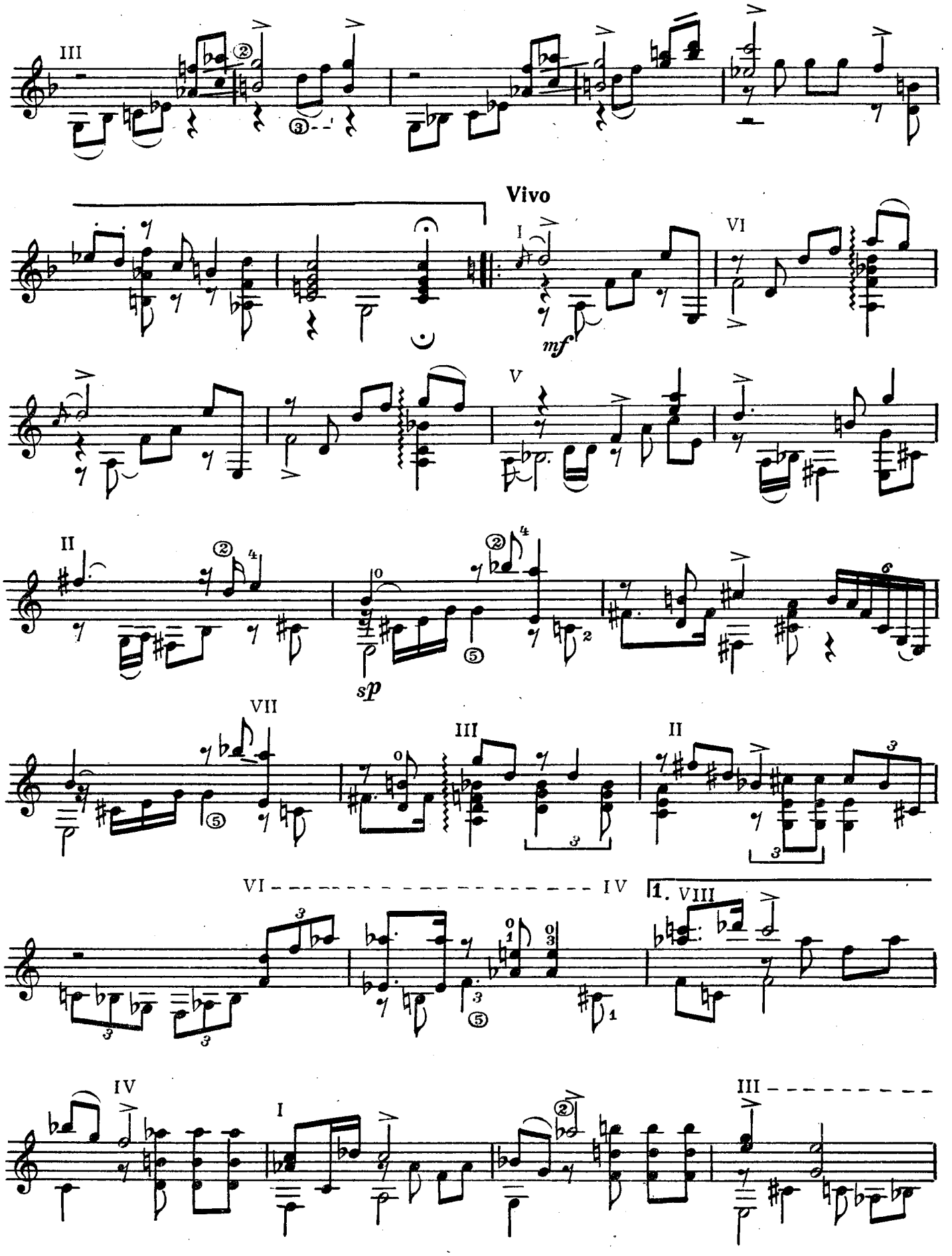
III
Vivo
I
VI
mf
V
II
sp
VII
III
II
VI
IV
1. VIII
IV
I
III

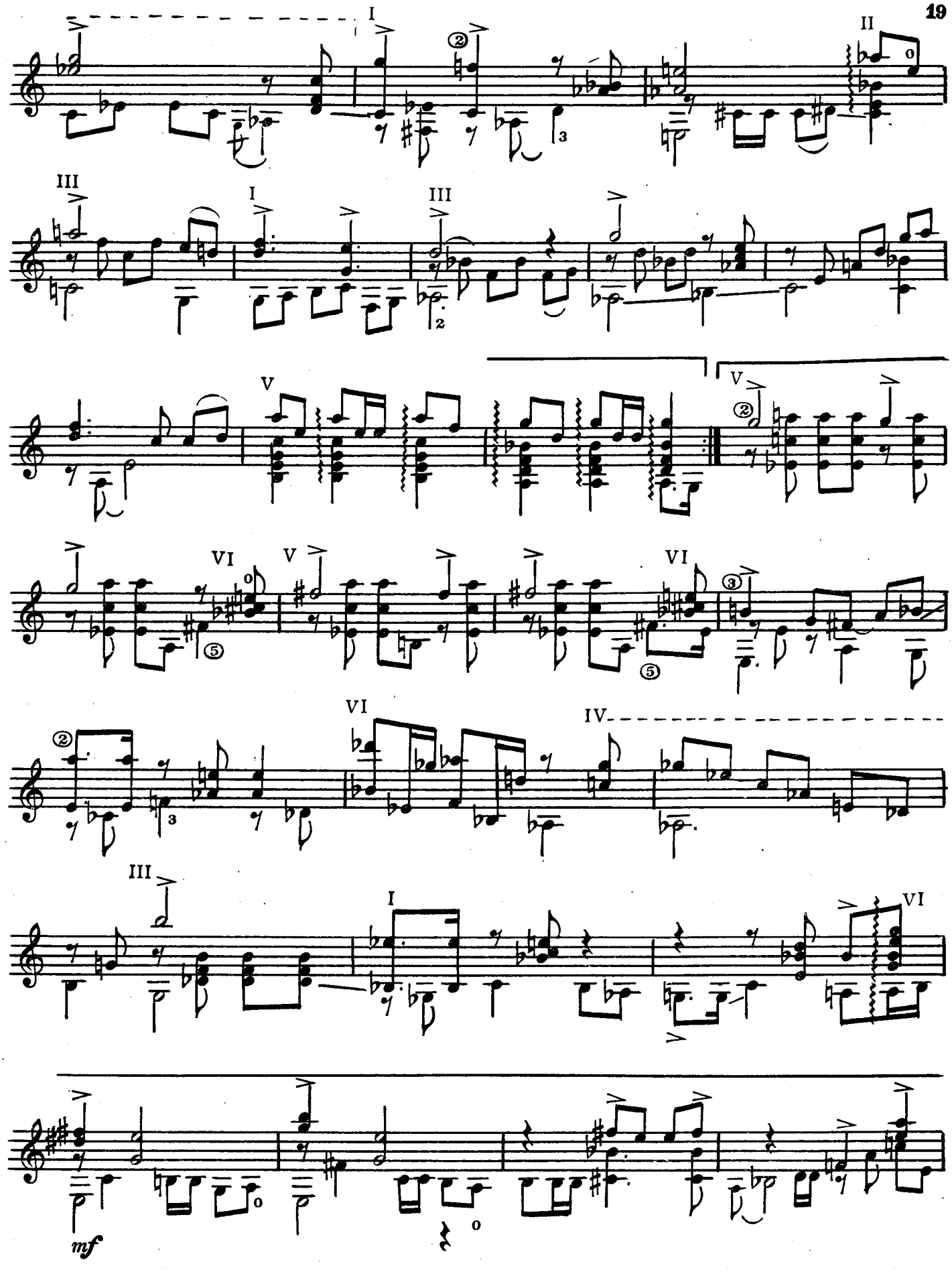
I
II
III
I
III
V
V
VI
V
VI
VI
IV
III
I
VI
mf

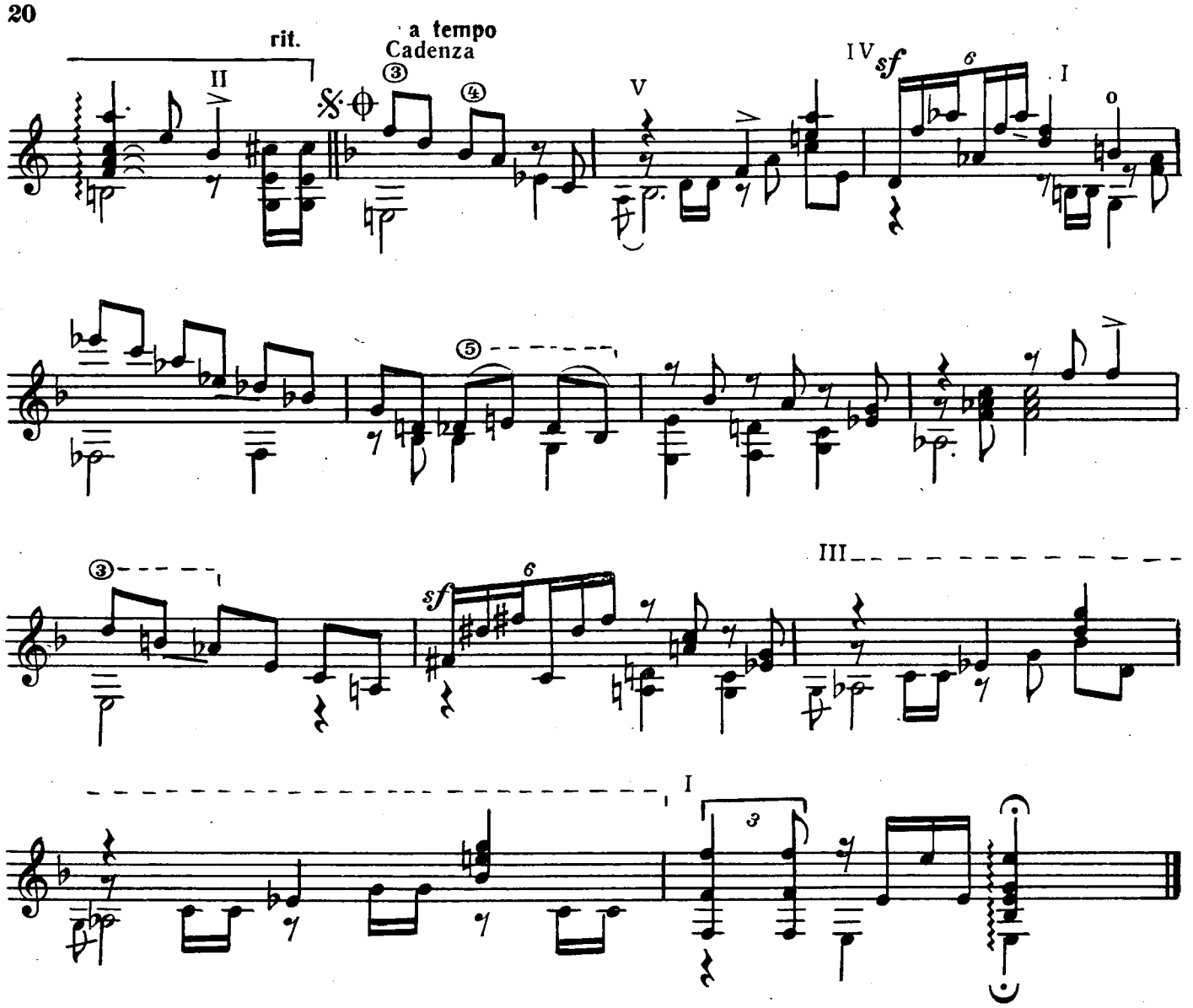

БАЛЛАДА О МОРЕ

Н. ОСИПОВ

Tranquillo

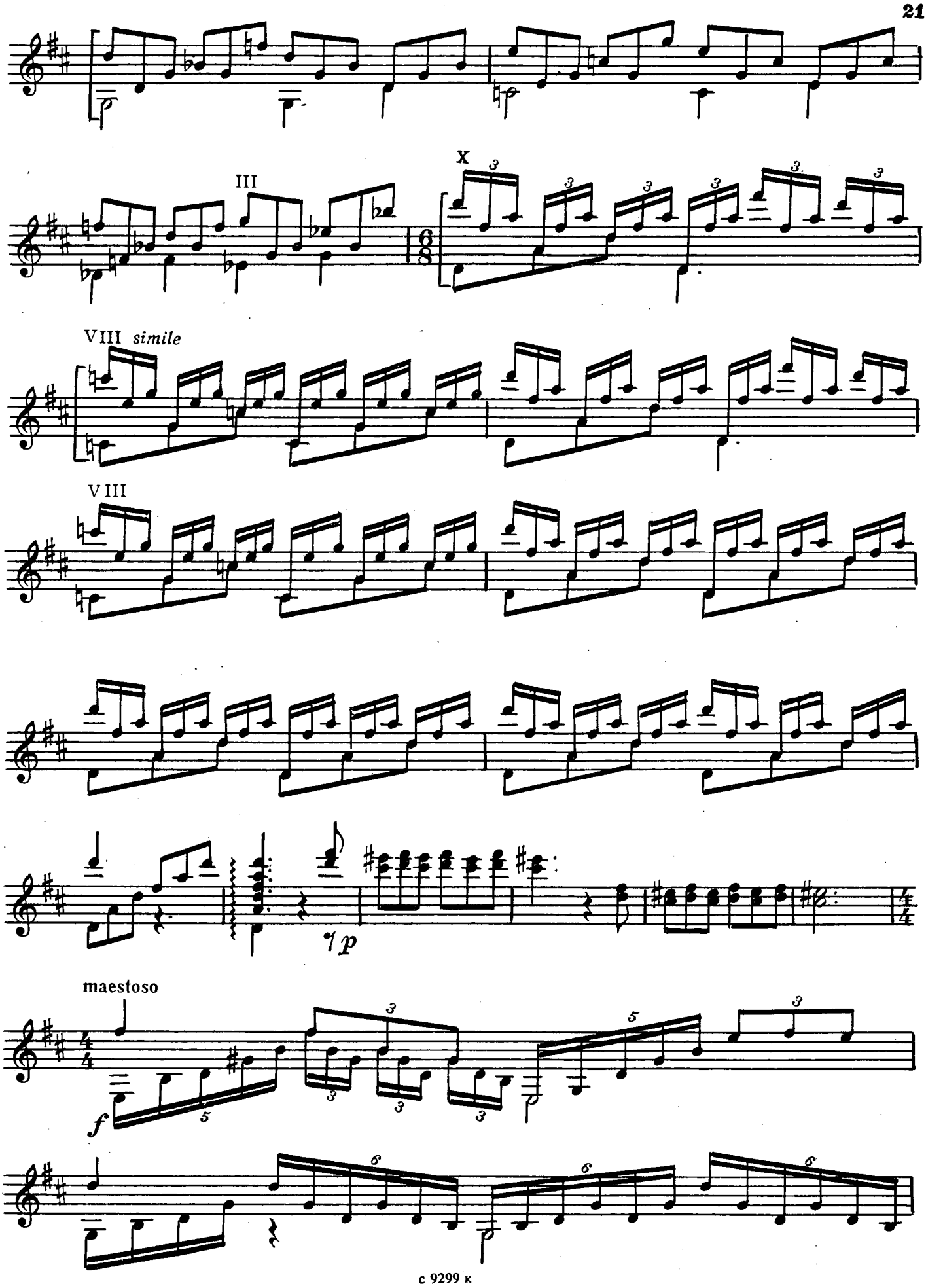
III
X
VIII simile
VIII
7 p
maestoso
f

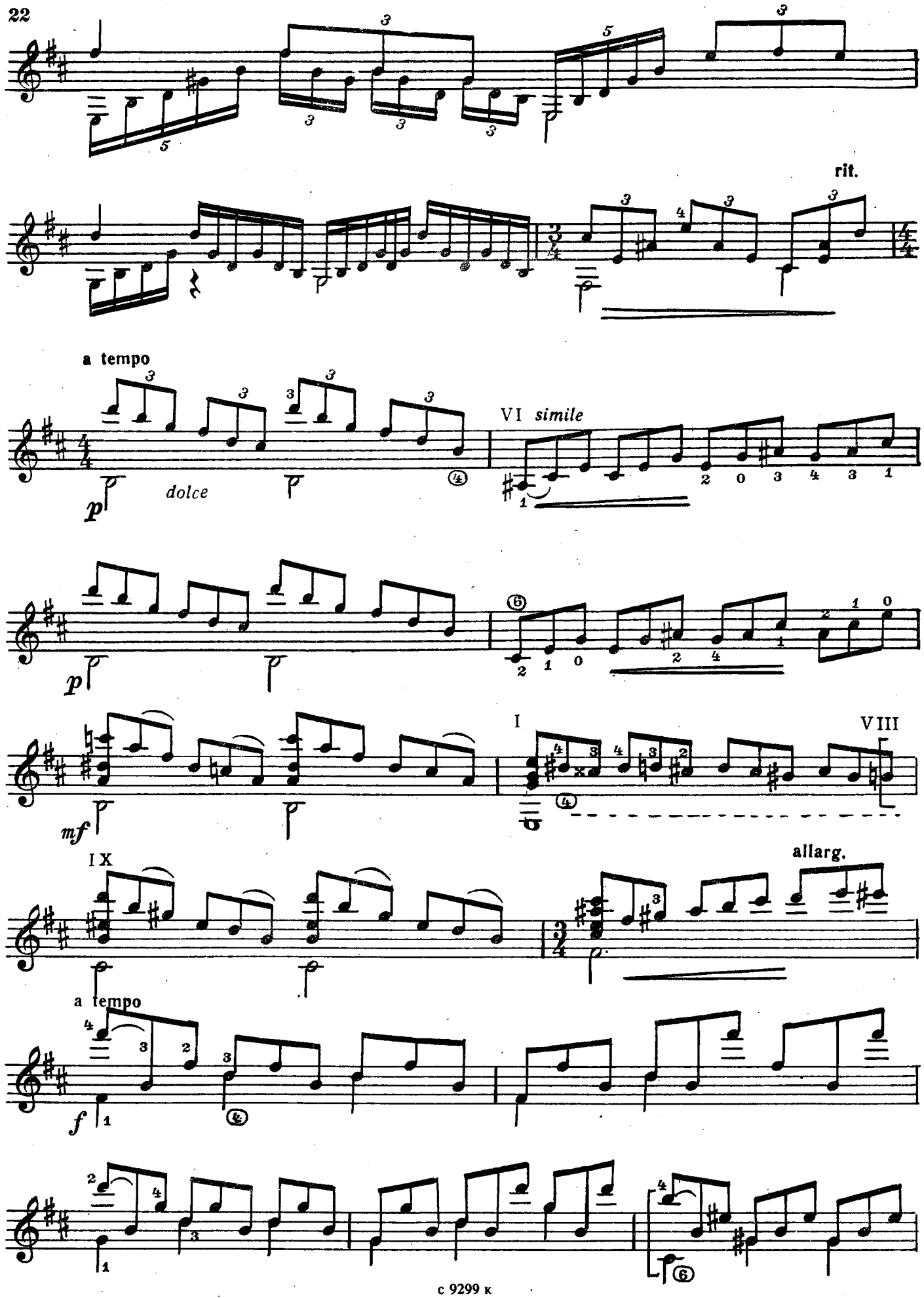
rit.
a tempo
dolce
VI simile
I
VIII
IX
allarg.
a tempo

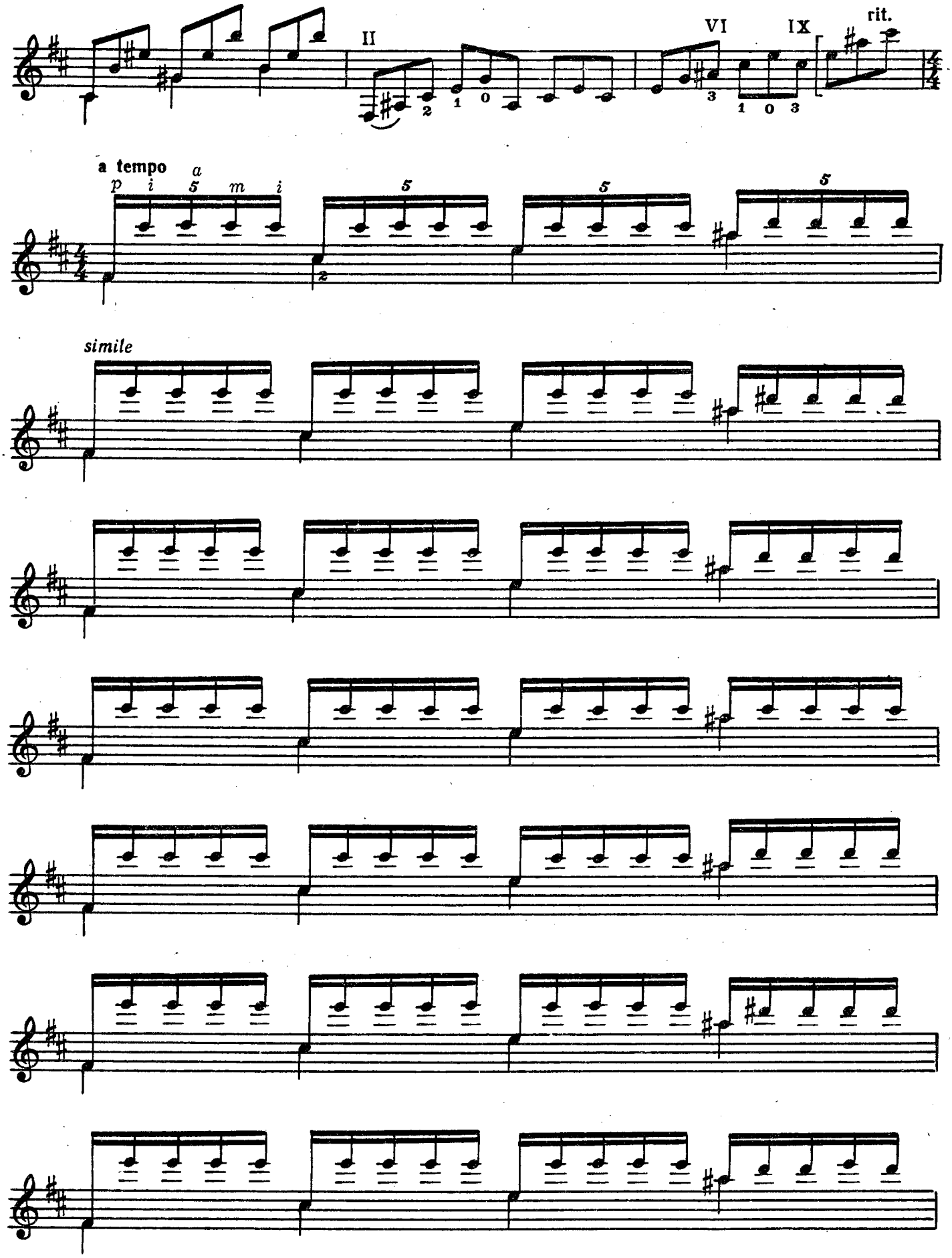
II
VI
IX
rit.
a tempo
p i a m i
simile

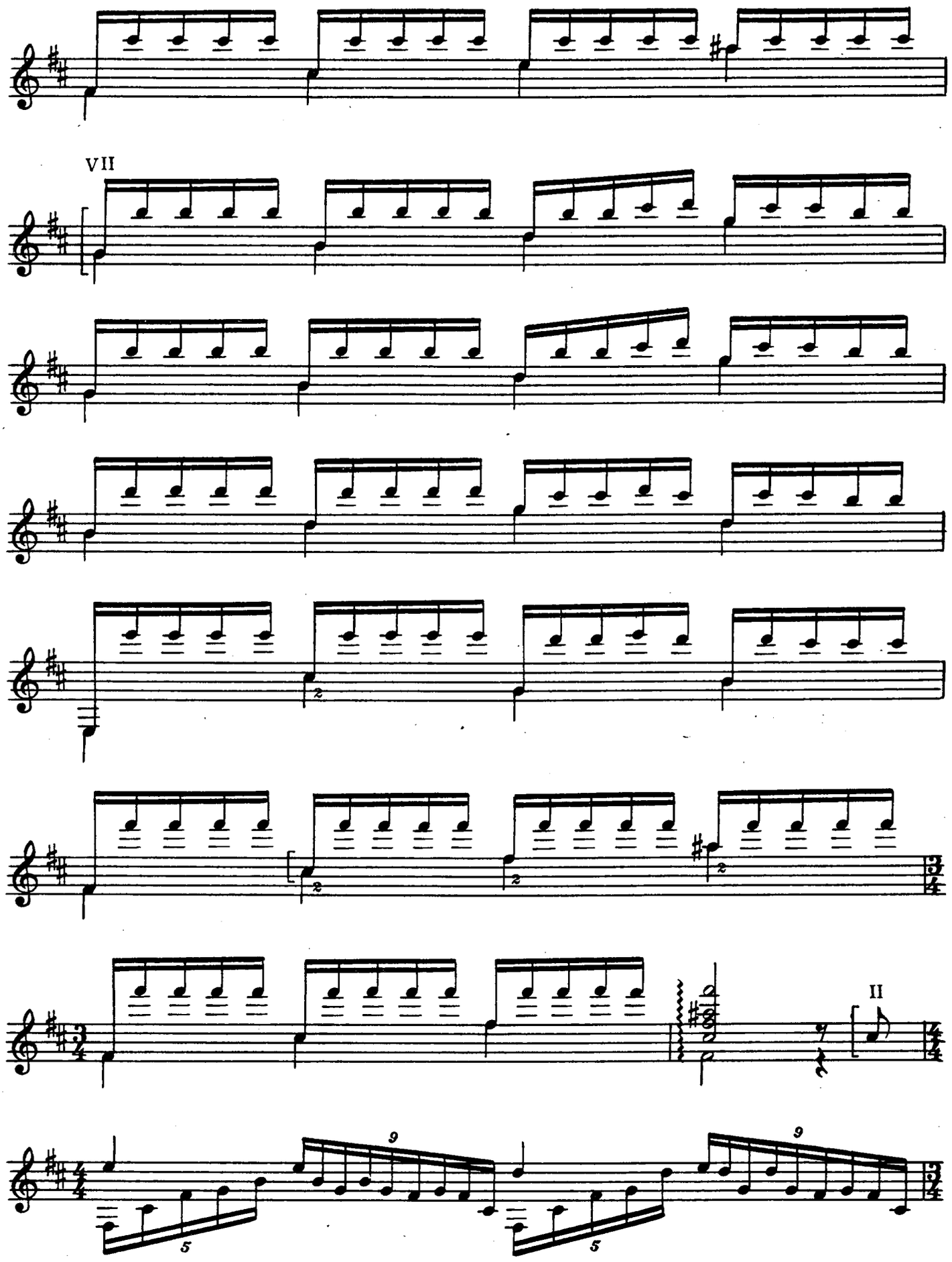
VII
II

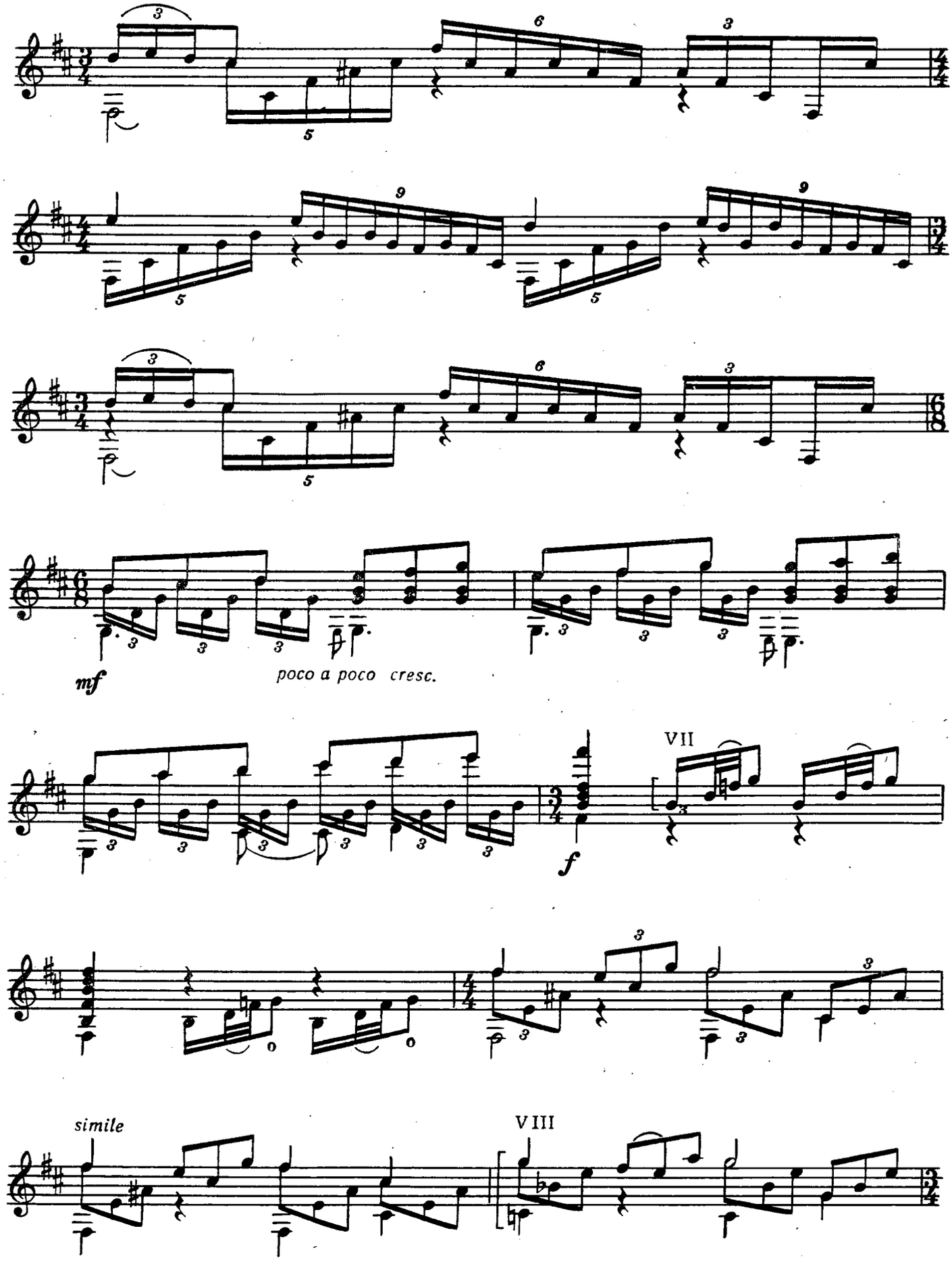
mf
poco a poco cresc.
f
VII
simile
VIII

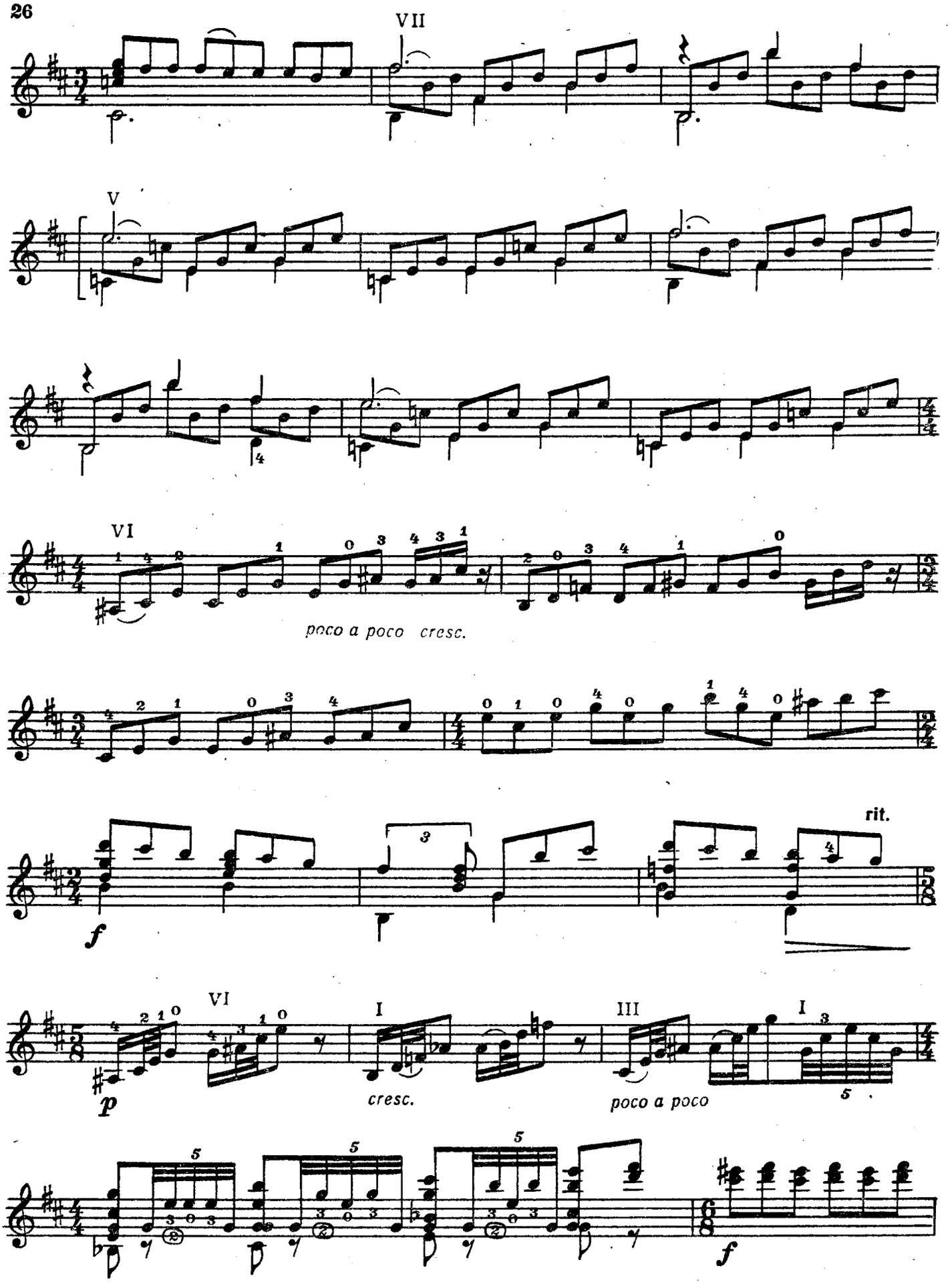
VII
V
VI
poco a poco cresc.
rit.
f
VI
I
III
I
p
cresc.
poco a poco
f

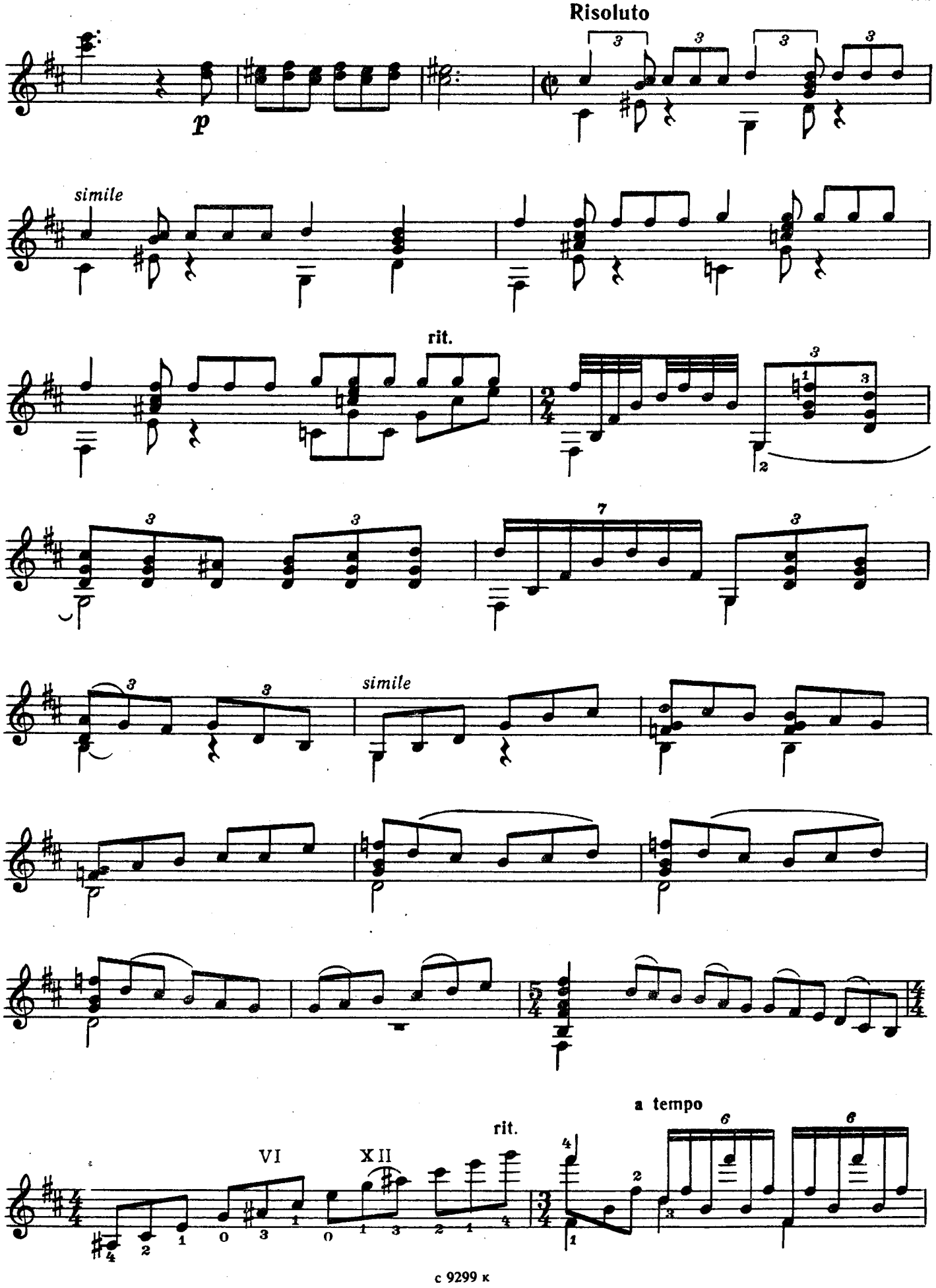
Risoluto
p
simile
rit.
simile
VI
XII
rit.
a tempo

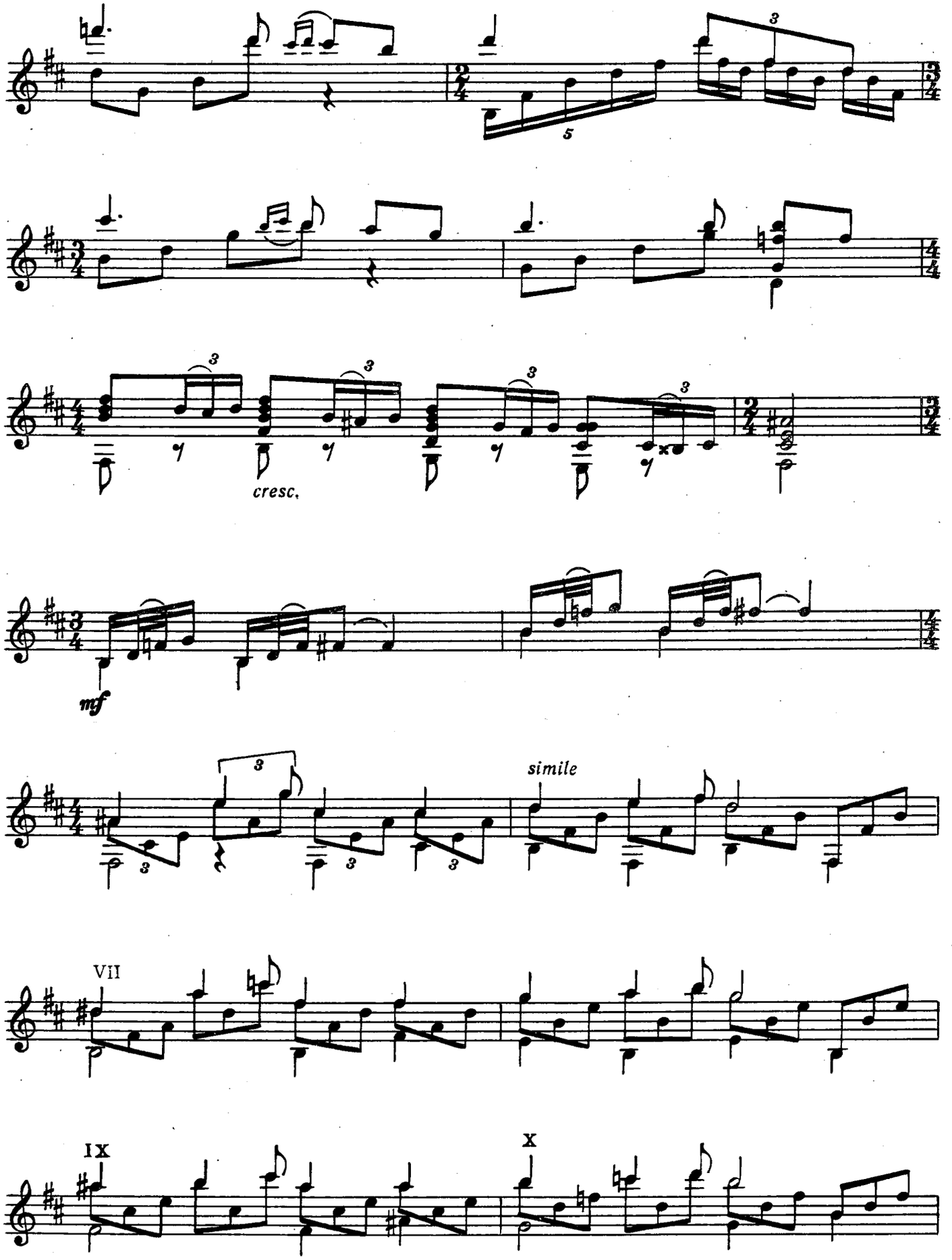
cresc.
mf
simile
VII
IX
X

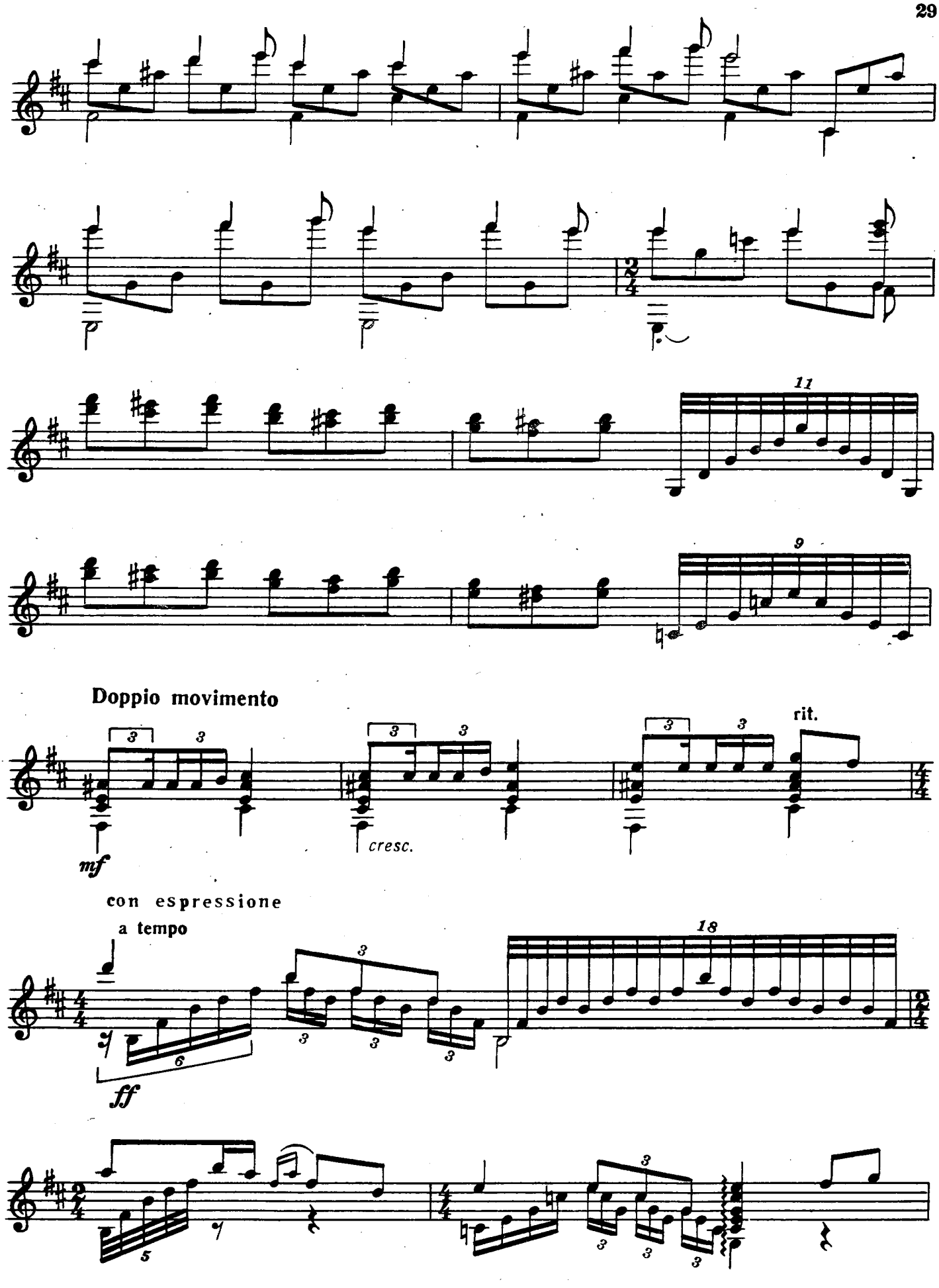
11
9
Doppio movimento
rit.
mf
cresc.
con espressione
a tempo
18
ff

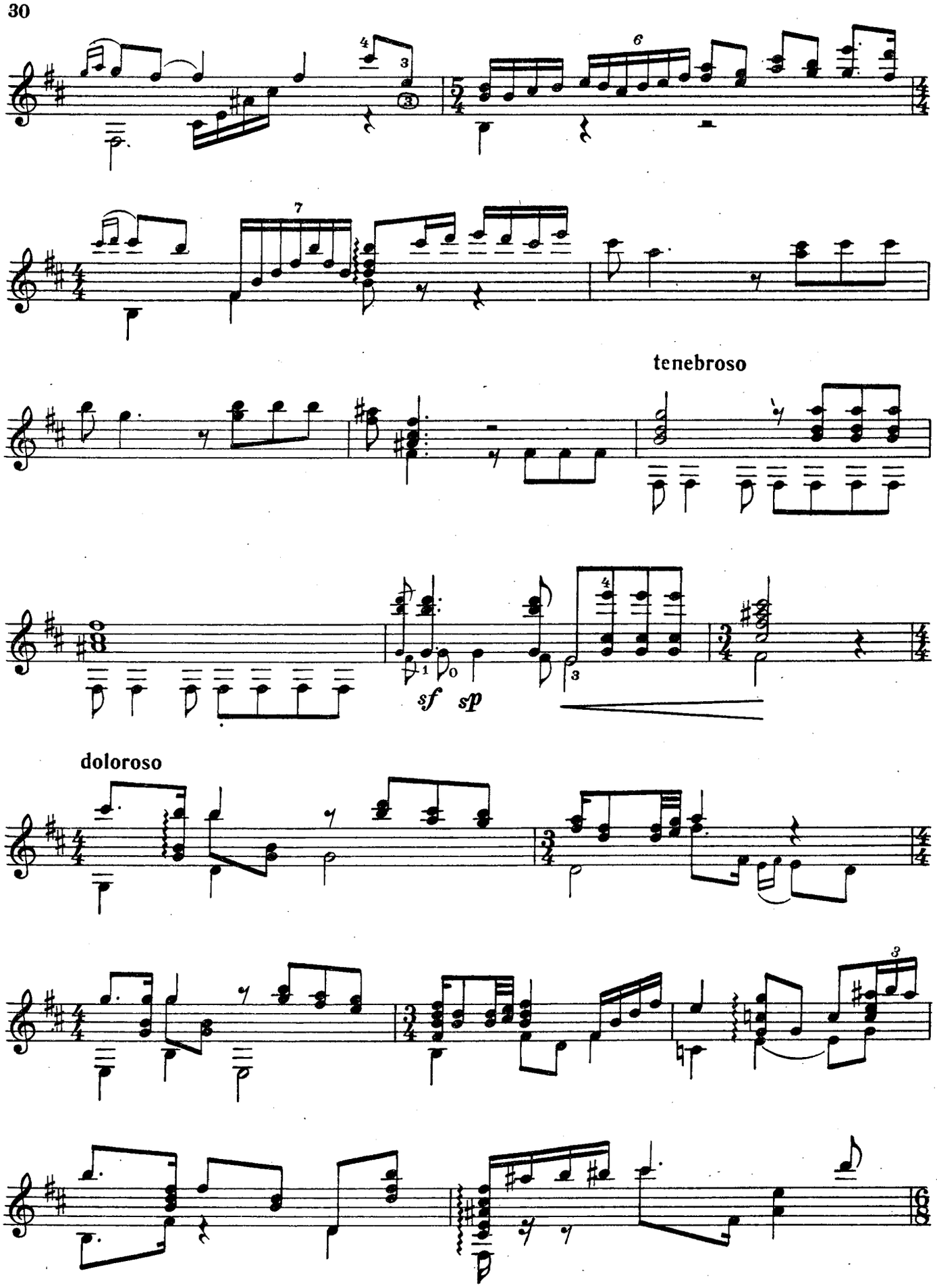
tenebroso
sf sp
doloroso

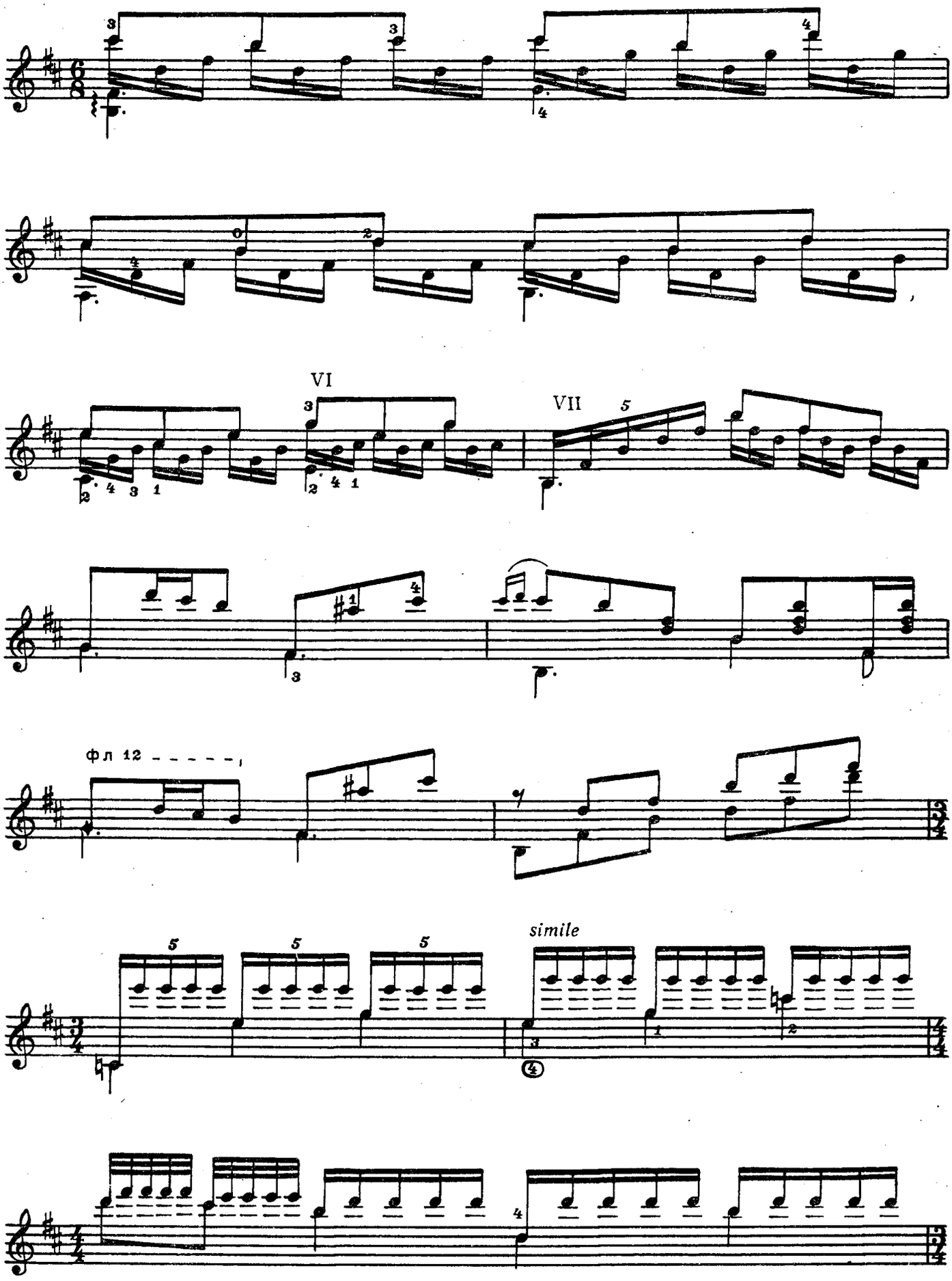
VI
VII
фл 12
simile

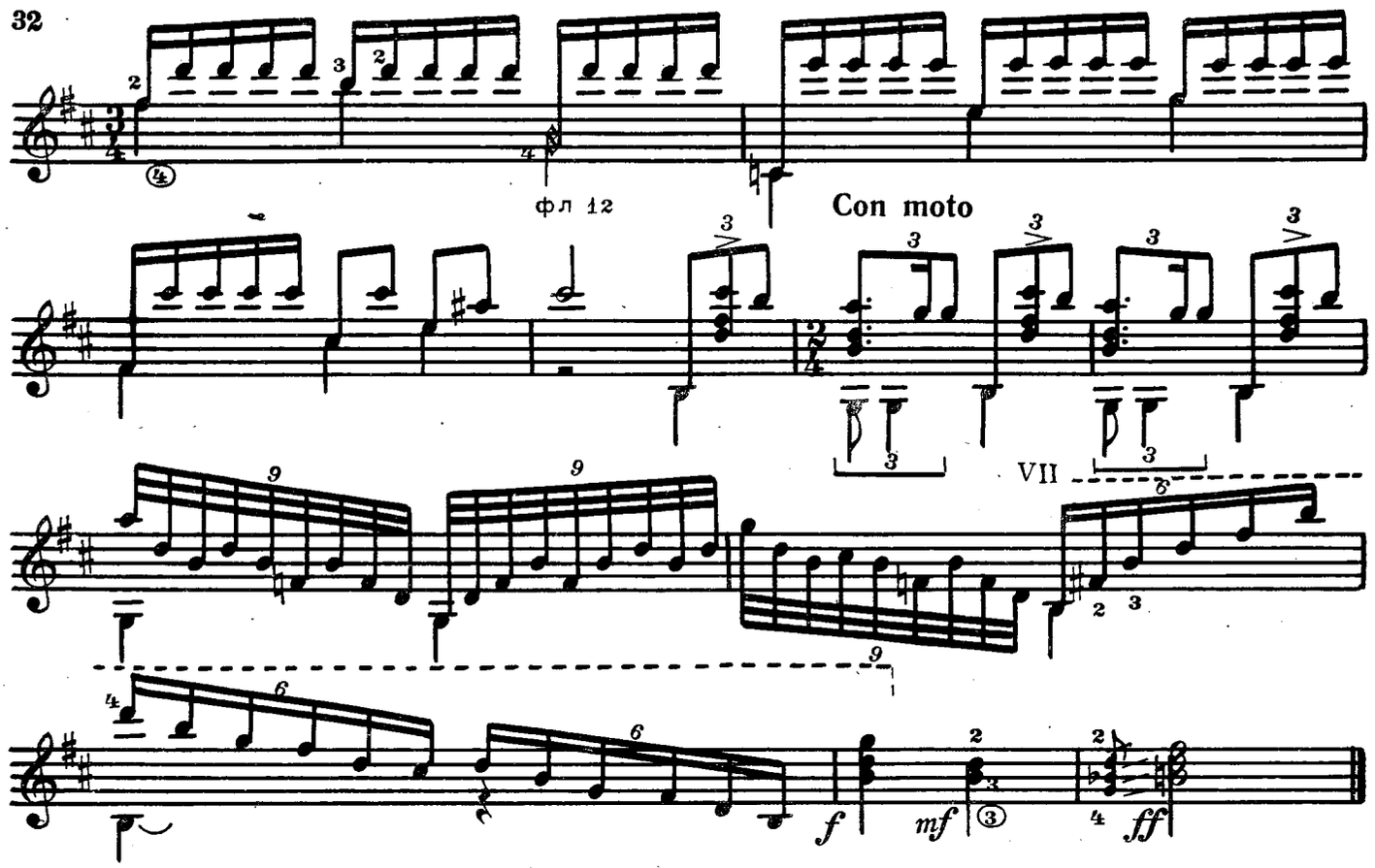

РОМАНС

В. МАКСИМЕНКО

Allegretto

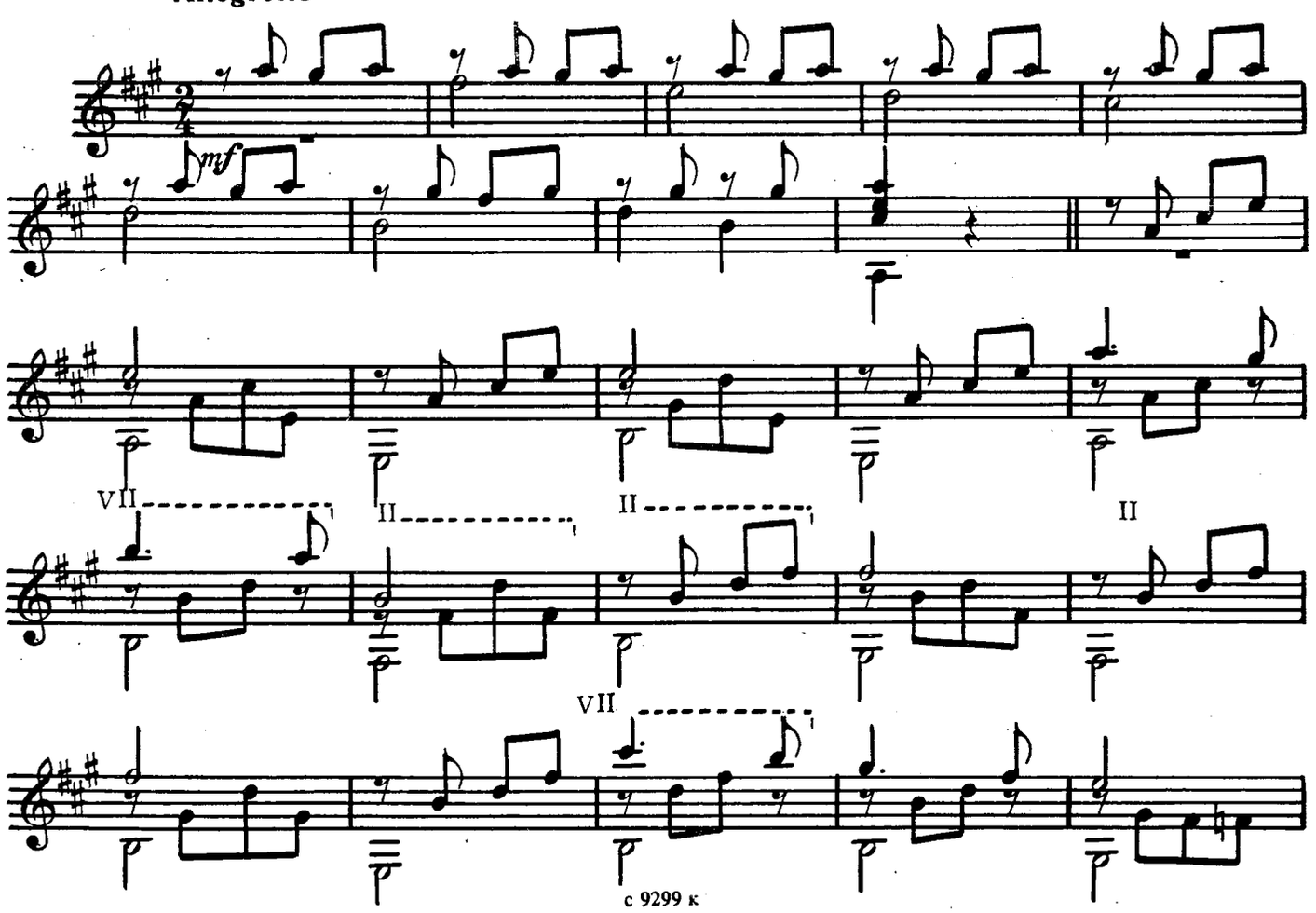

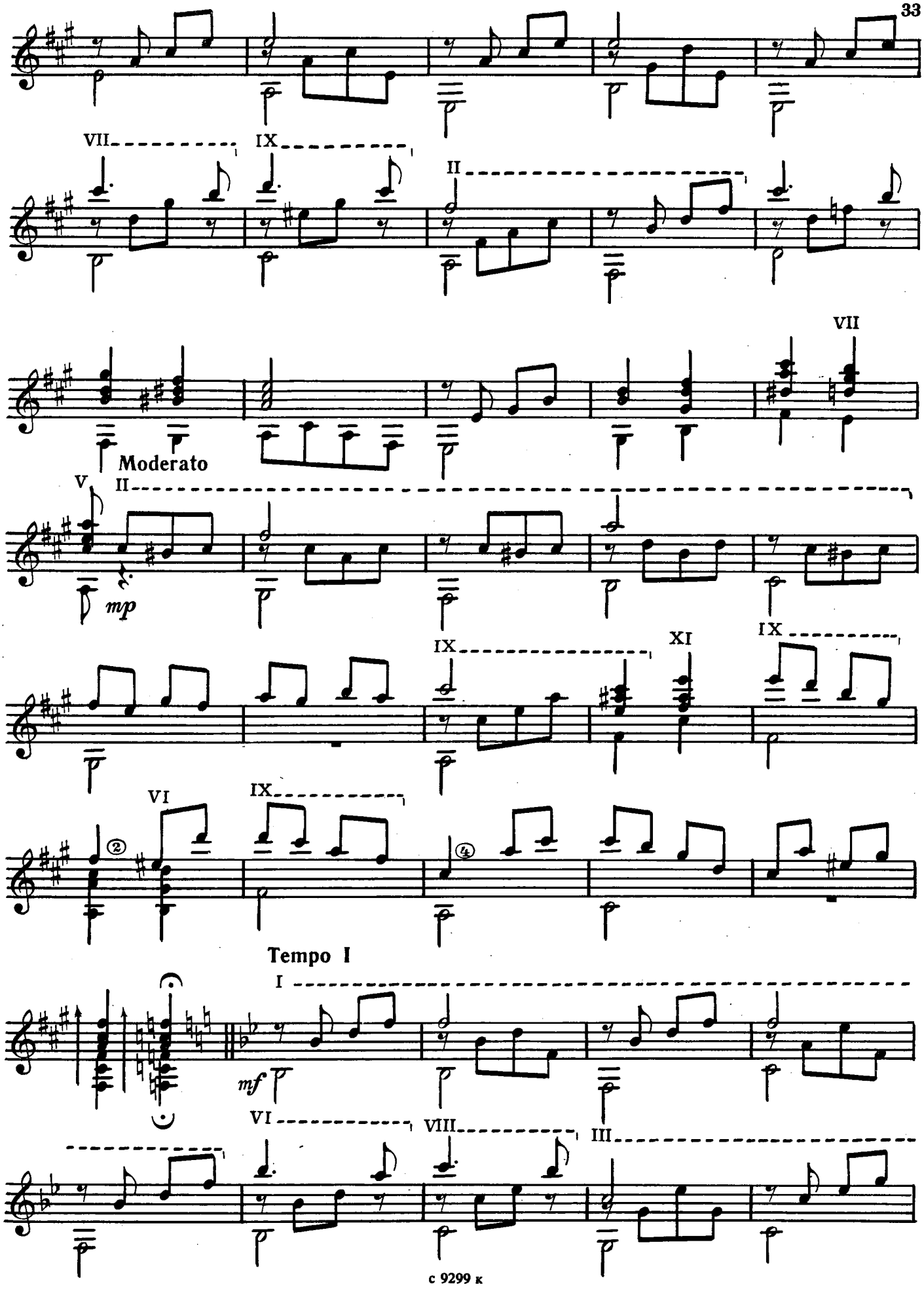
VII
IX
II
VII
Moderato
V
II
mp
IX
XI
IX
VI
IX
Tempo I
I
mf
VI
VIII
III

I VIII

Фл.8

УТРЕННЯЯ ГАВАНА

Гуахира

Rubato

С. КАРЖАВИН

ten.

с 9299 к

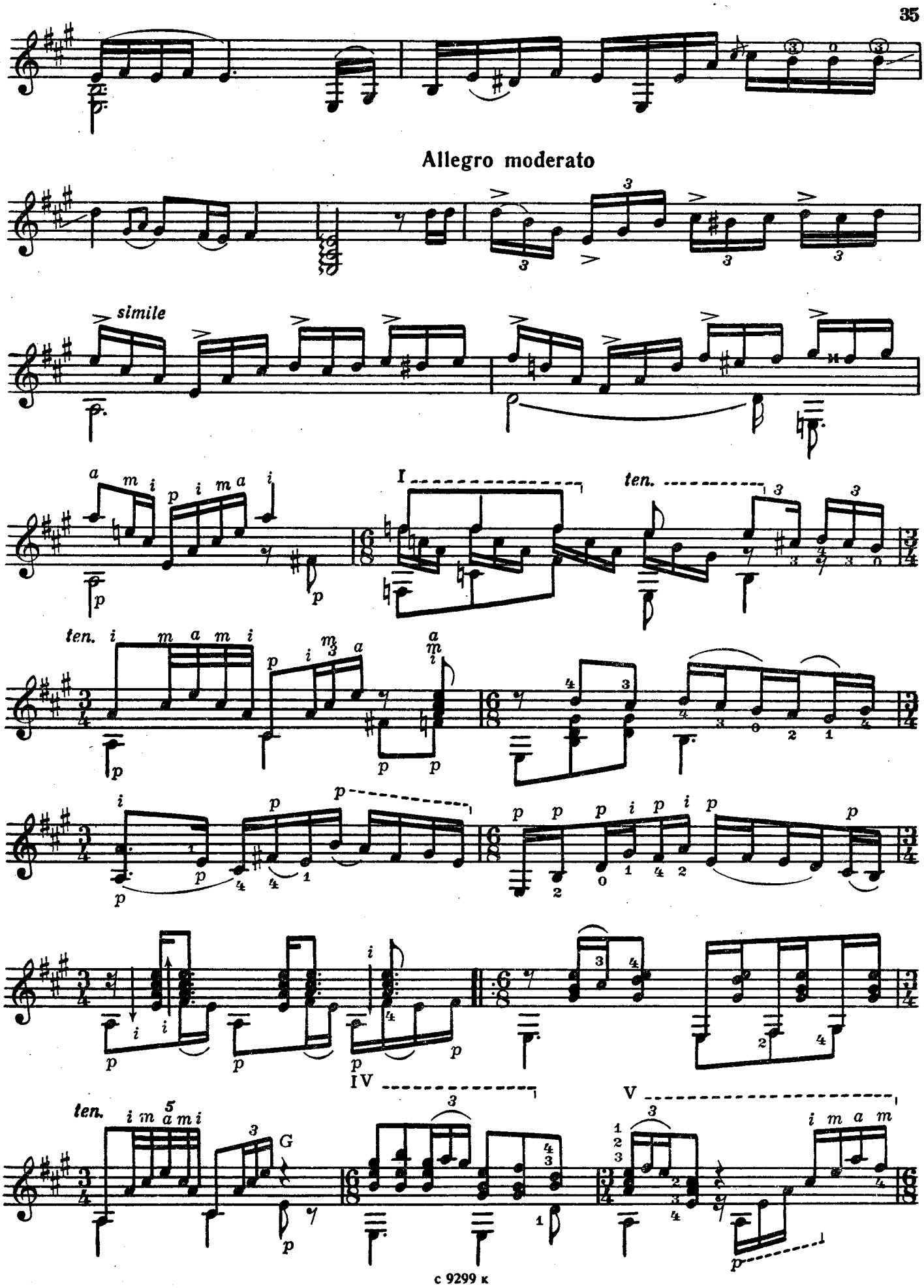
Allegro moderato
simile
I
ten.
ten.
IV
V
ten.
G

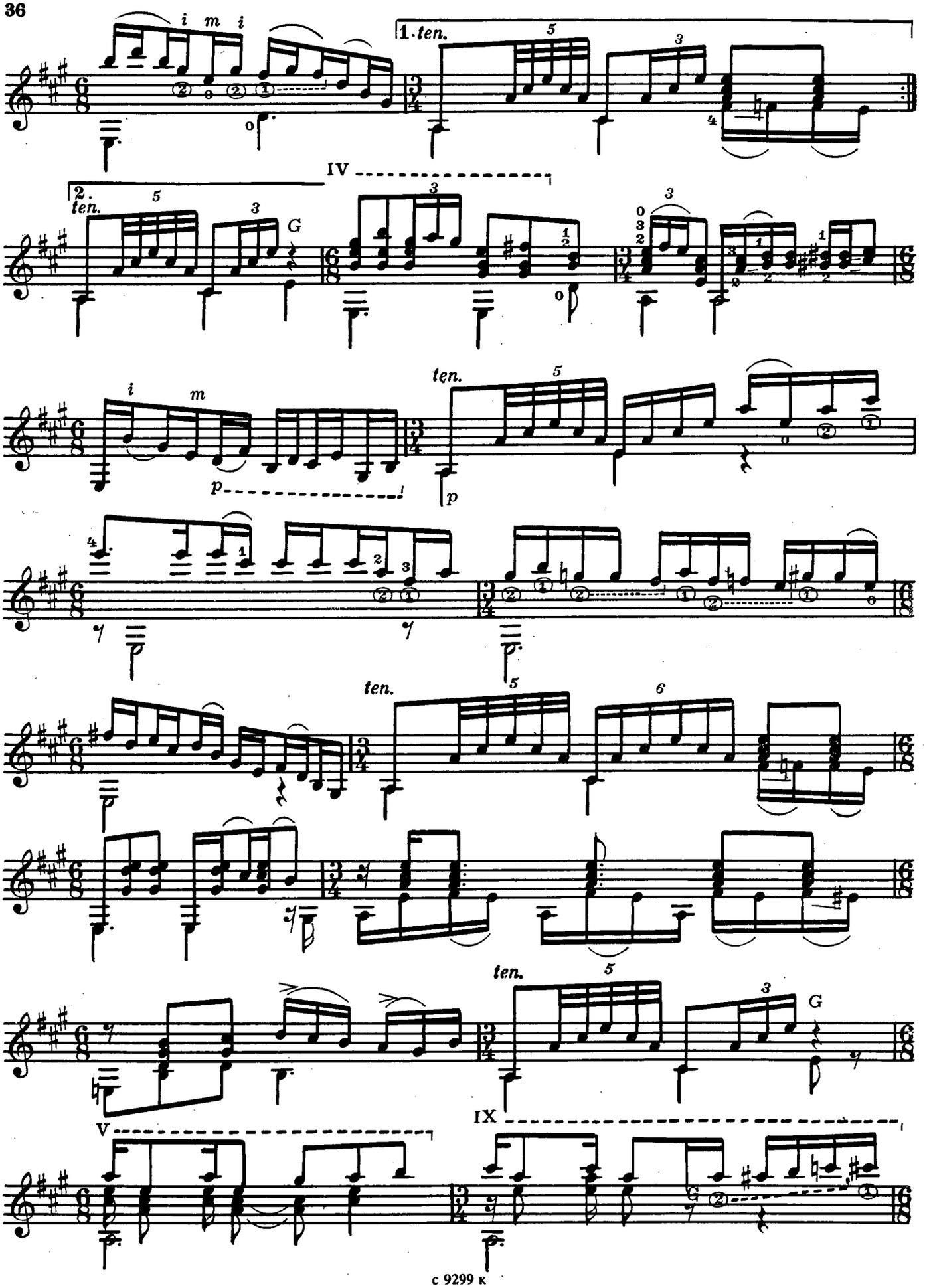
1. ten.
2. ten.
IV
G
ten.
p
ten.
ten.
G
V
IX

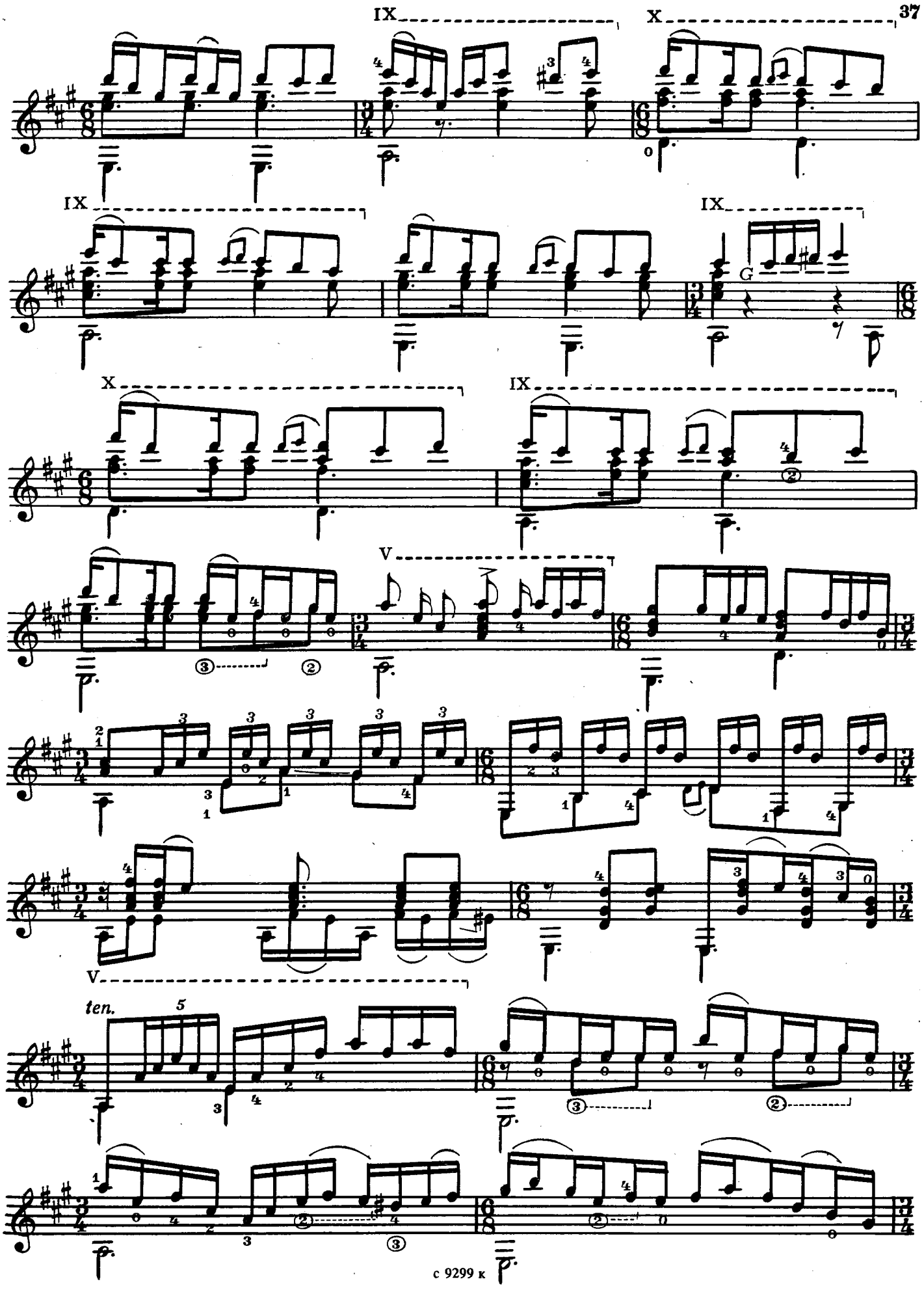
IX
X
IX
IX
G
X
IX
②
V
③
②
V
ten.
5
③
②
②
③
②

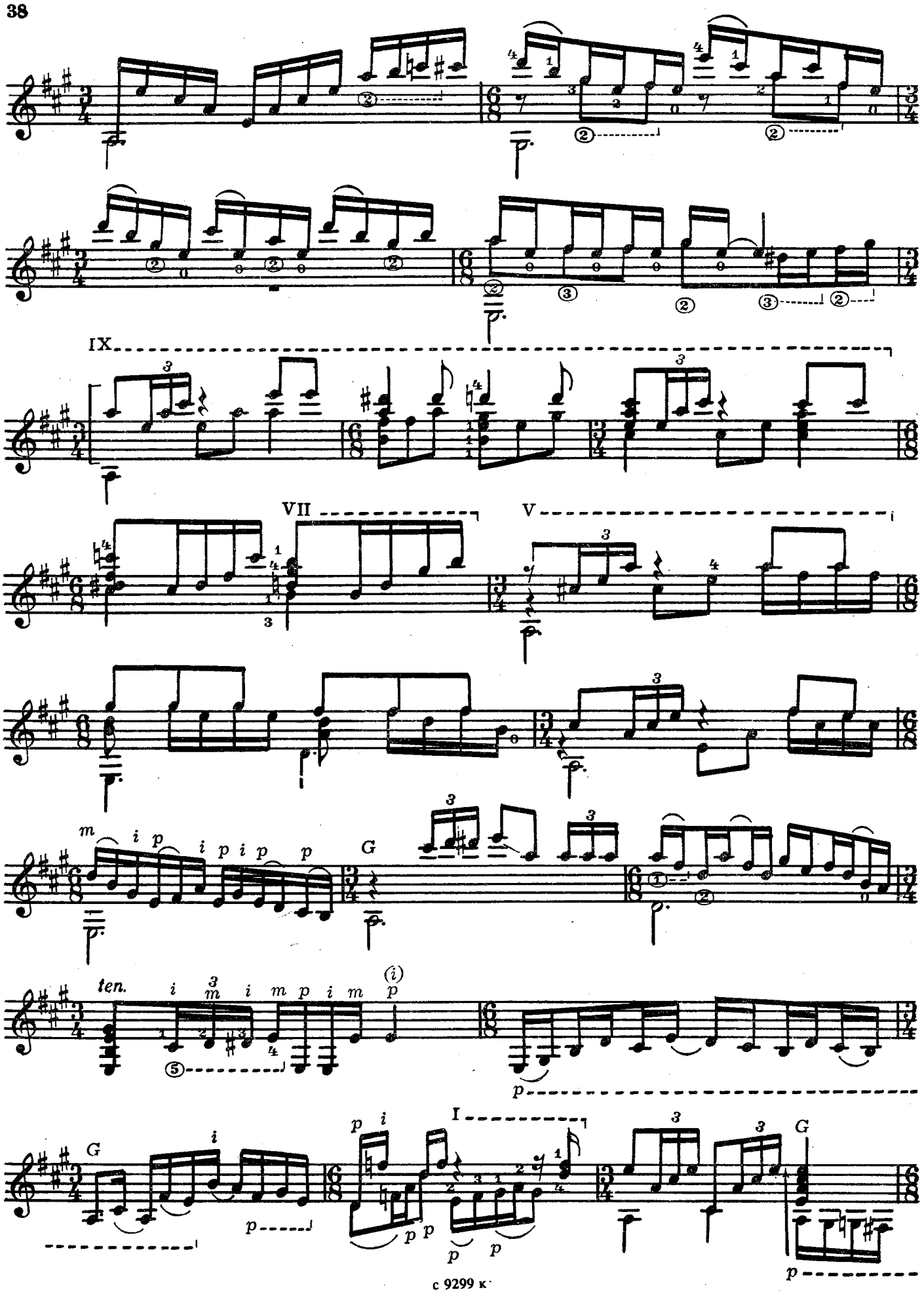
IX
VII
V
G
ten.
(i)
G
I
G

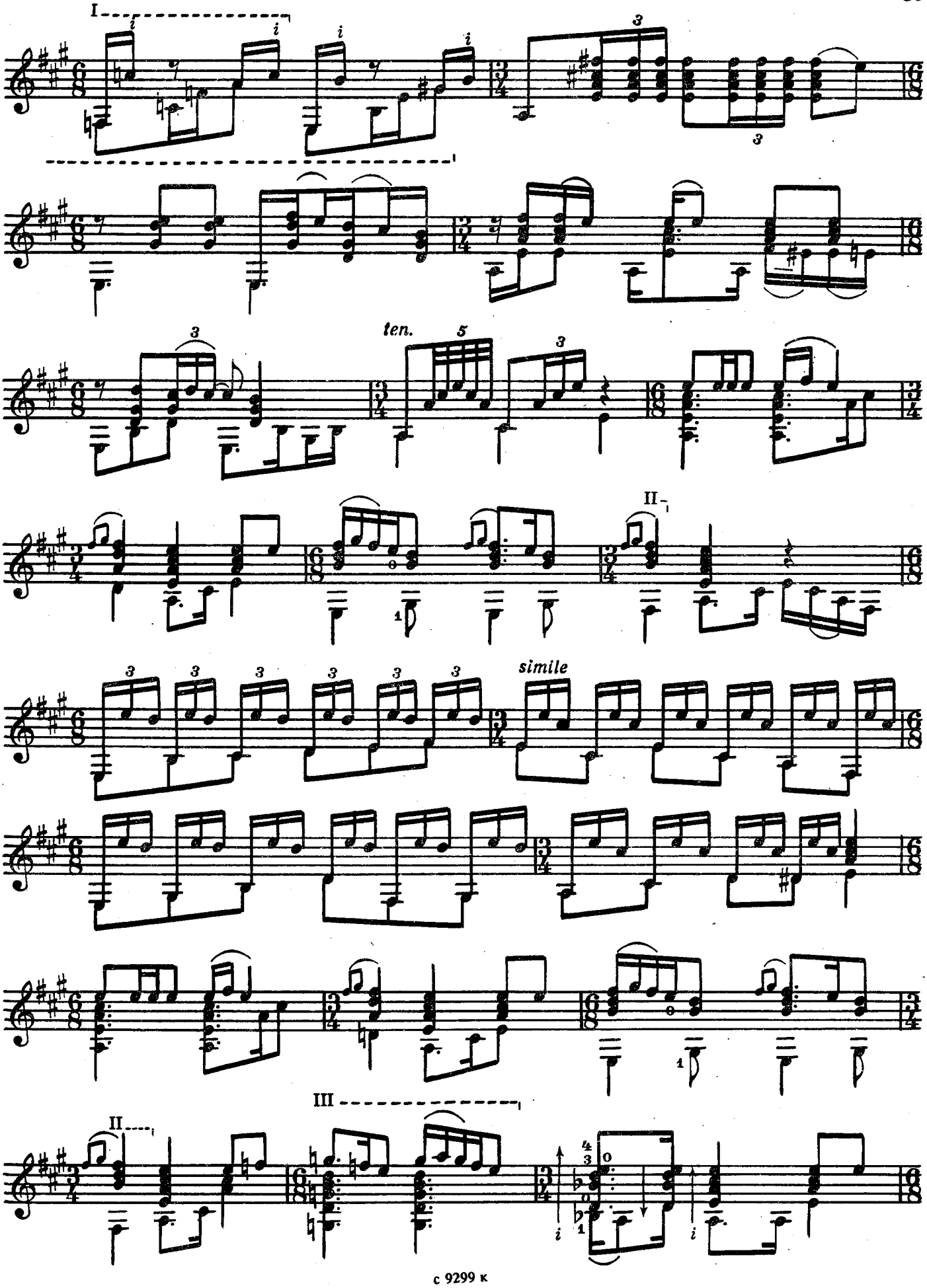
I
ten.
II
simile
III
II

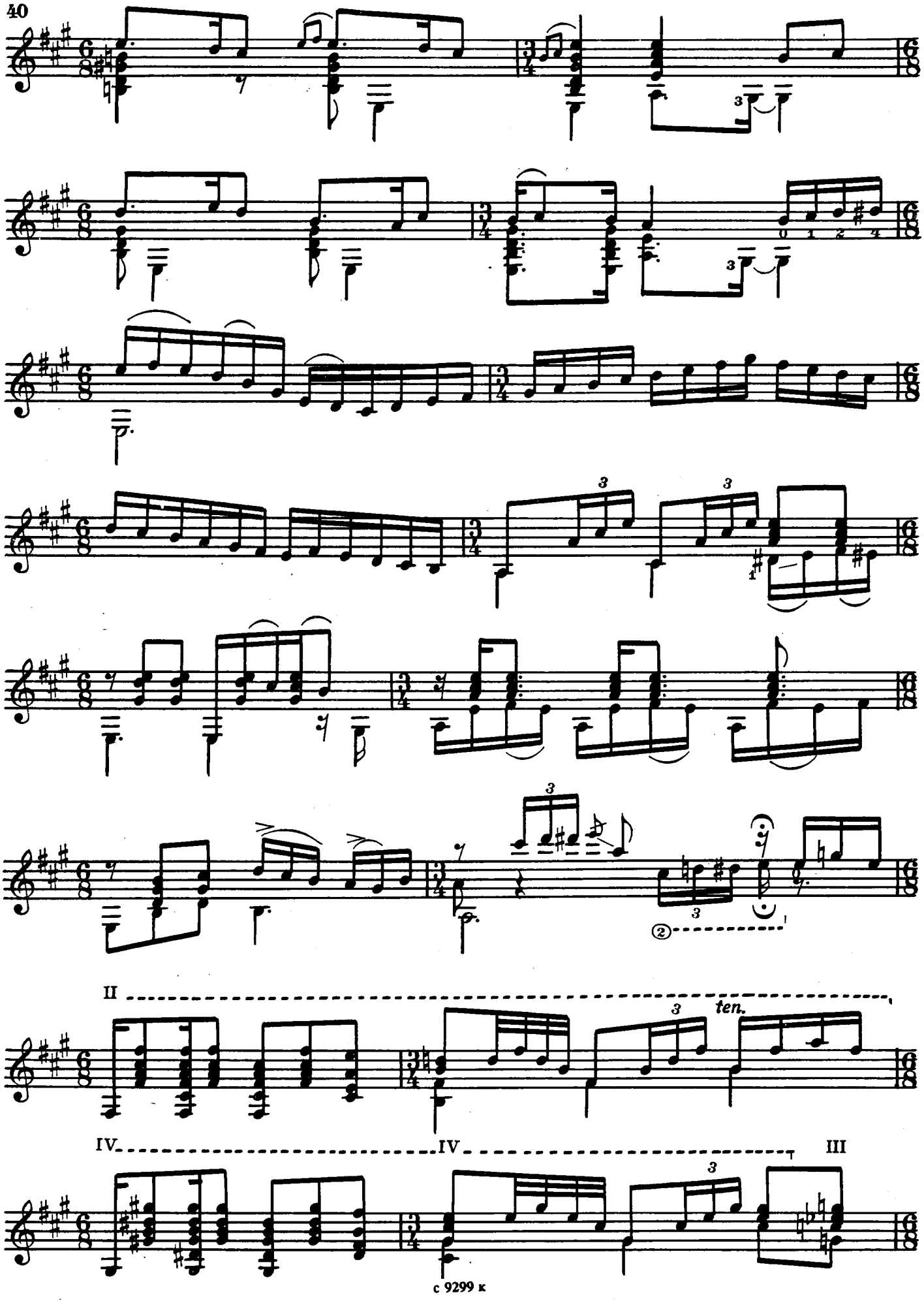
II
ten.
IV
IV
III

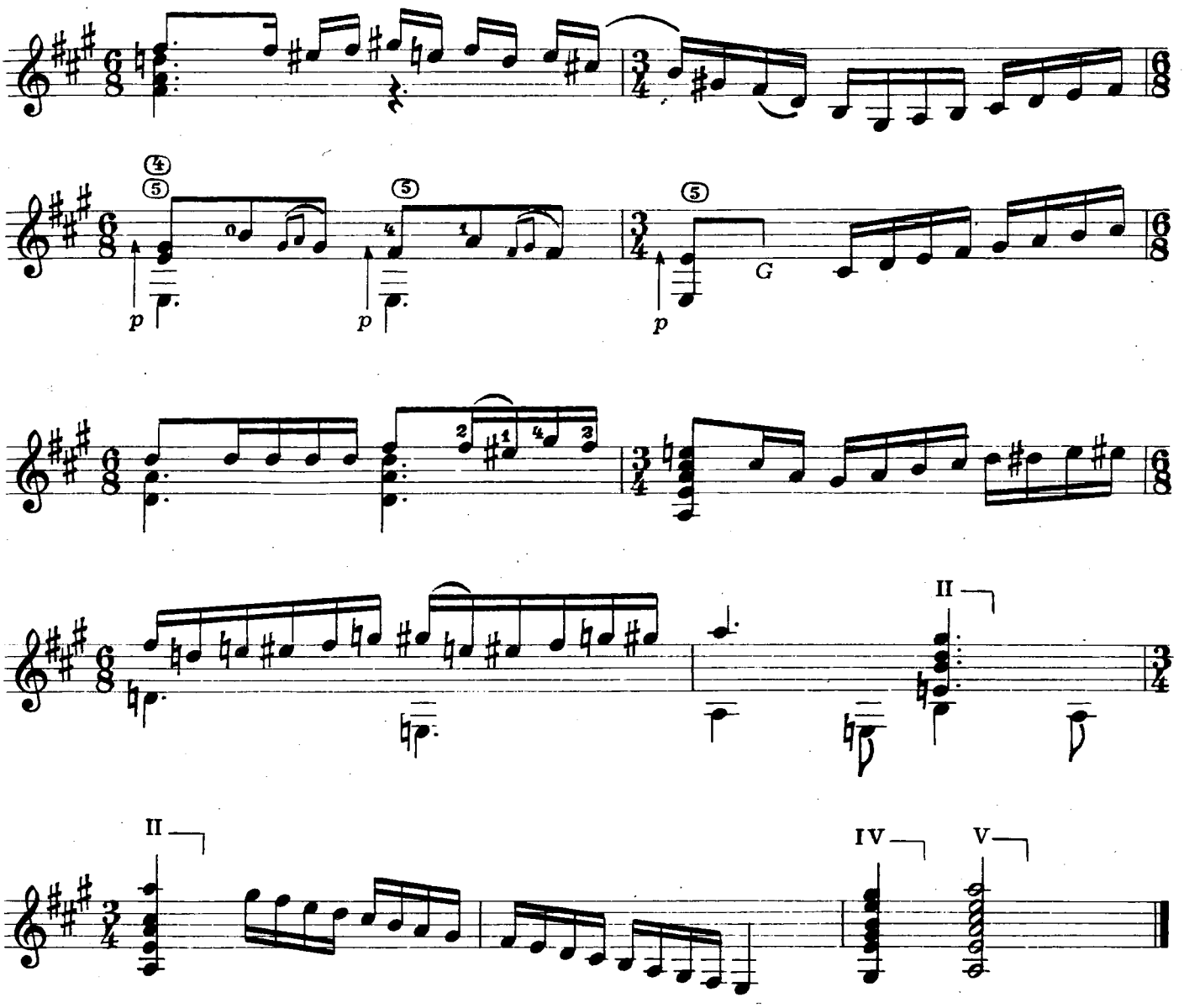

АРГЕНТИНСКАЯ САМБА

В. ПАХОМОВ

Tempo di Zamba Argentina

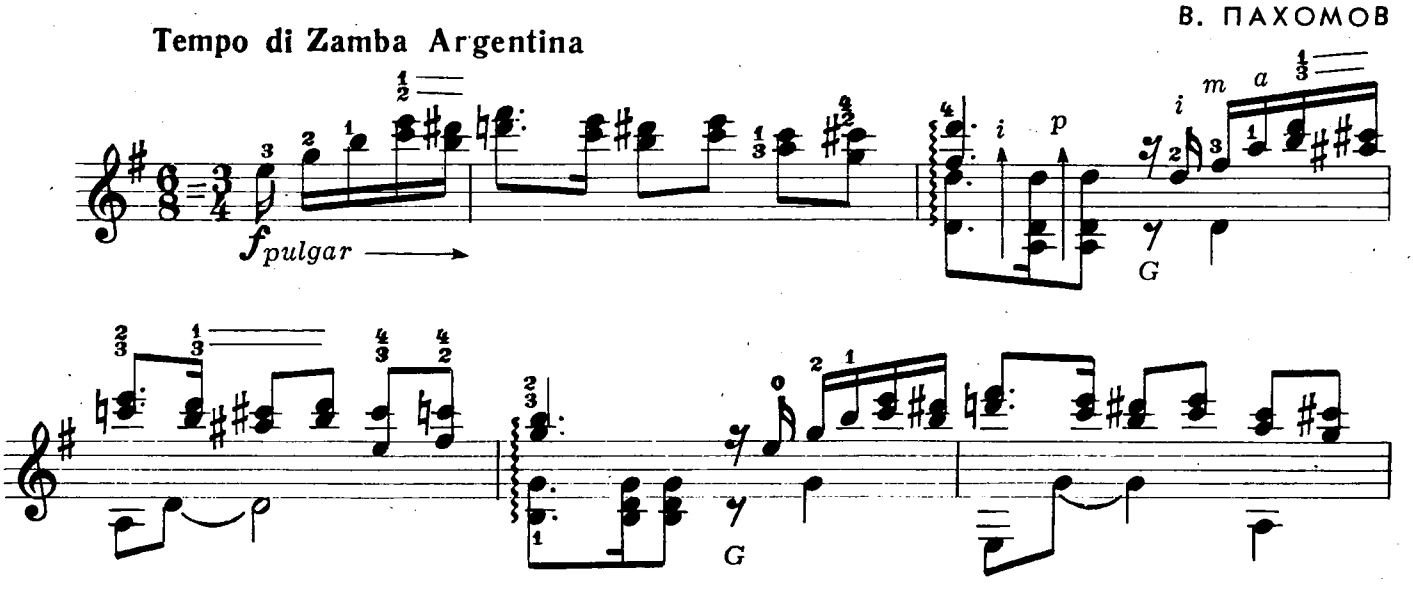

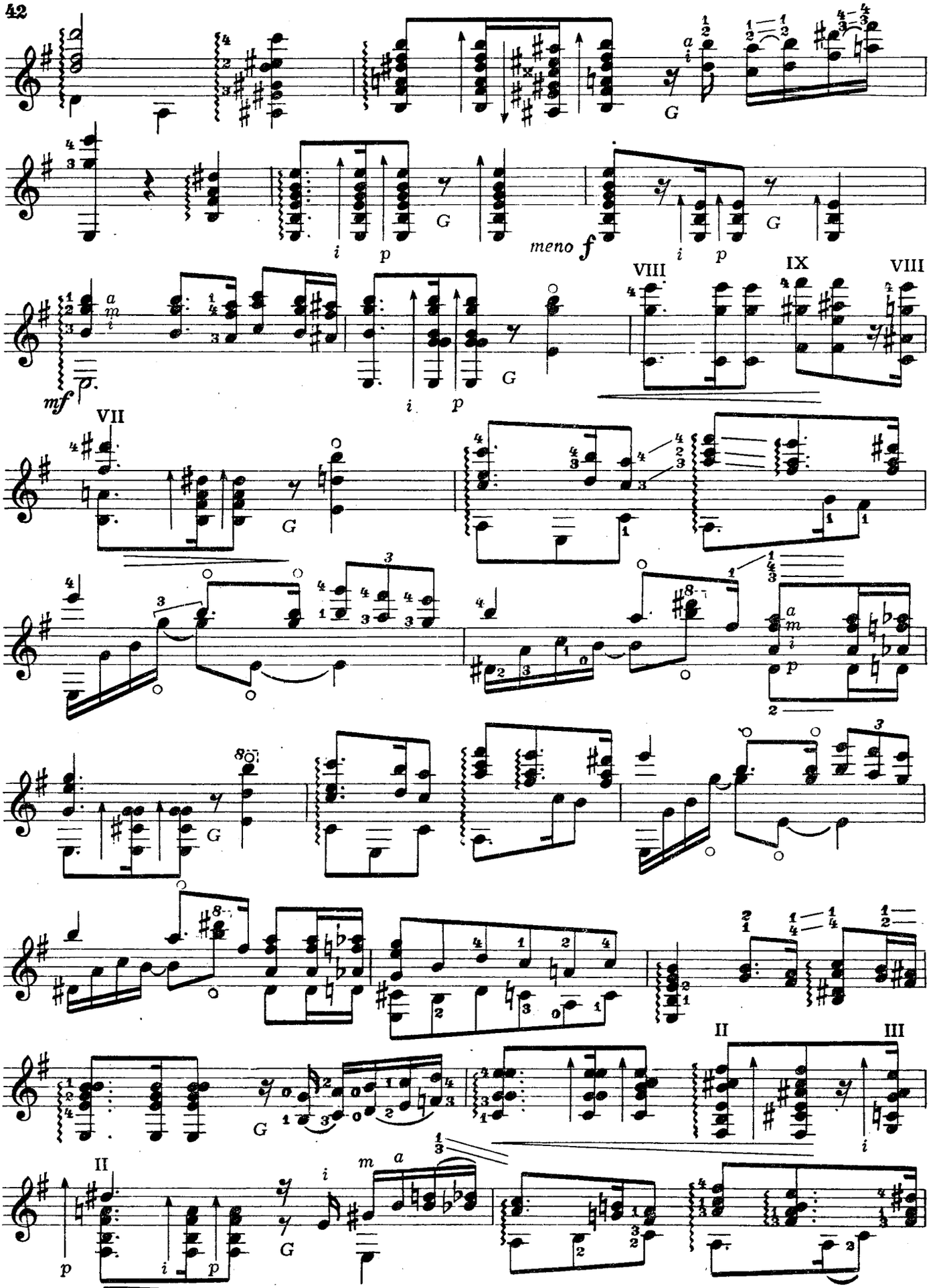
meno f
mf
VII
VIII
IX
VIII
II
III
II

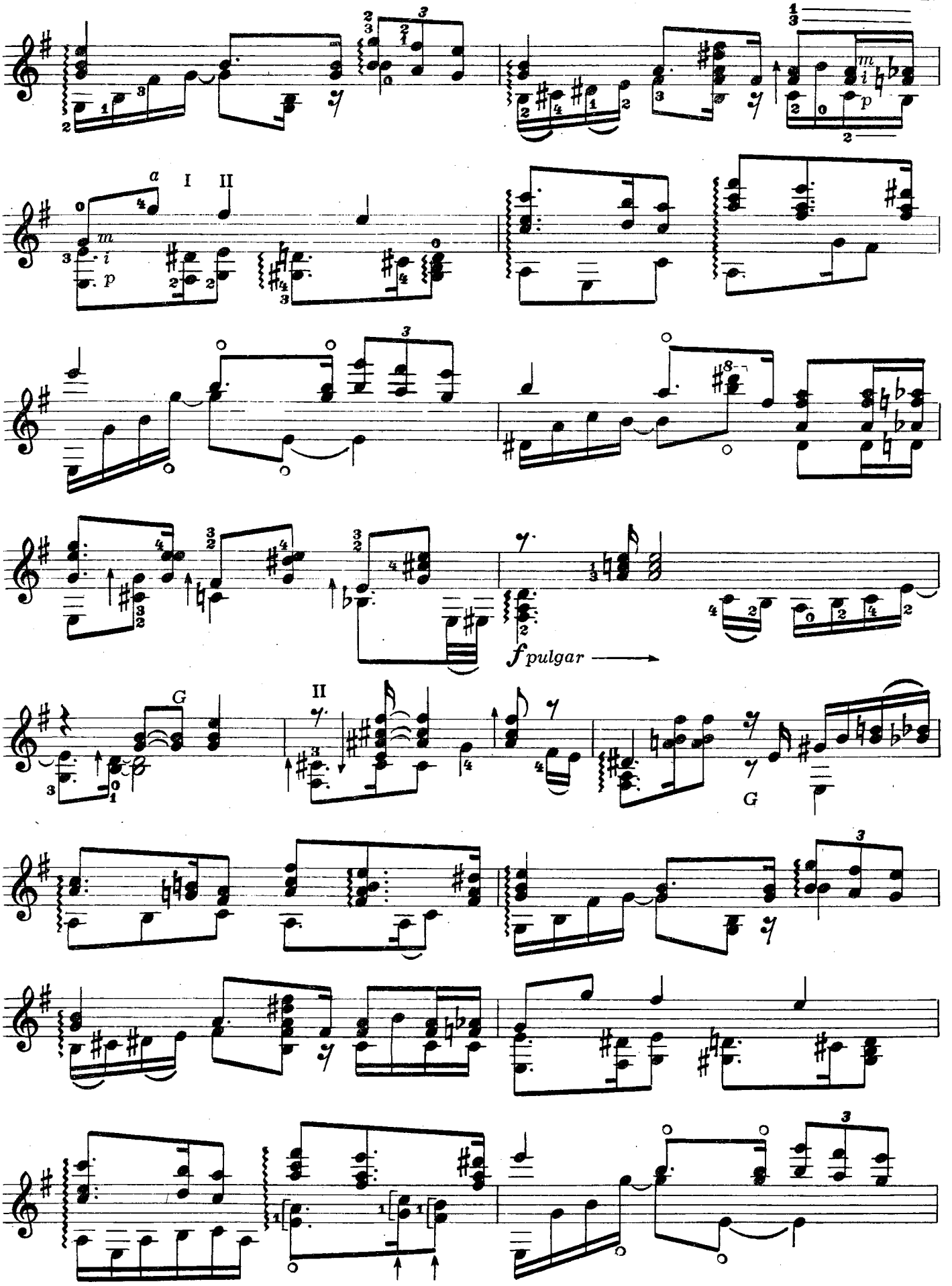
a
I II
m i p
f pulgar
G
II
G

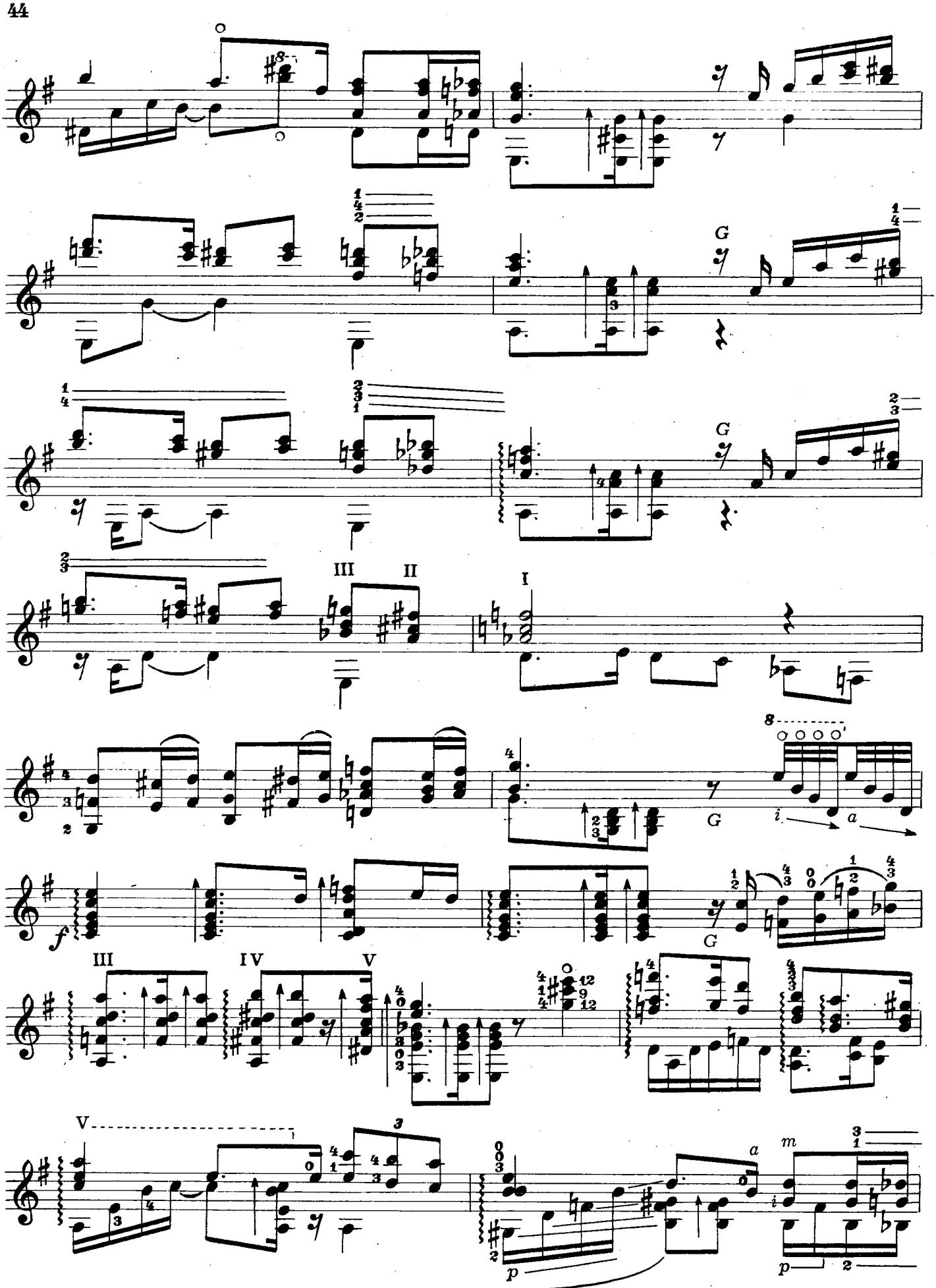

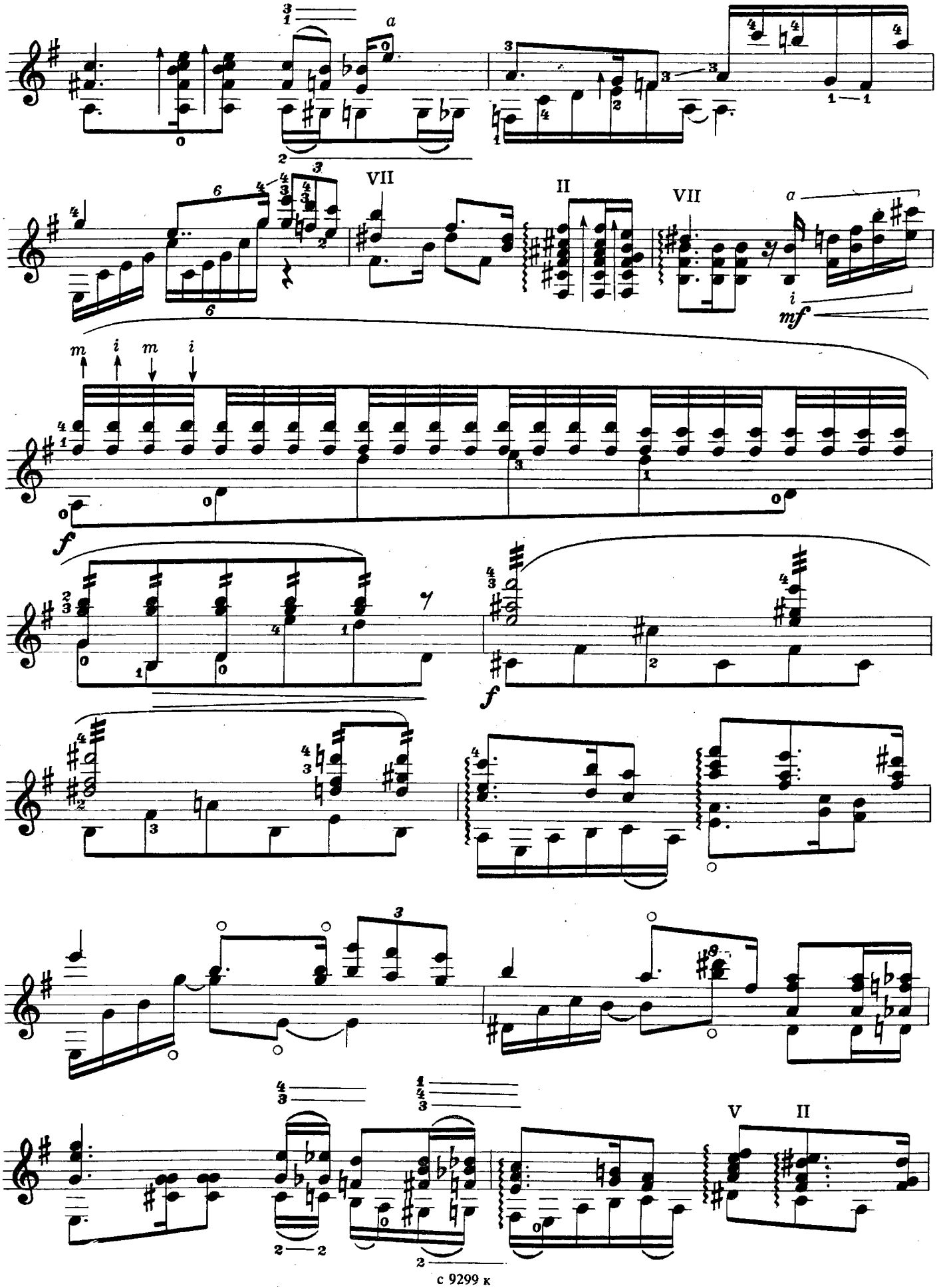
a
VII
II
VII
a
mf
m i m i
f
f

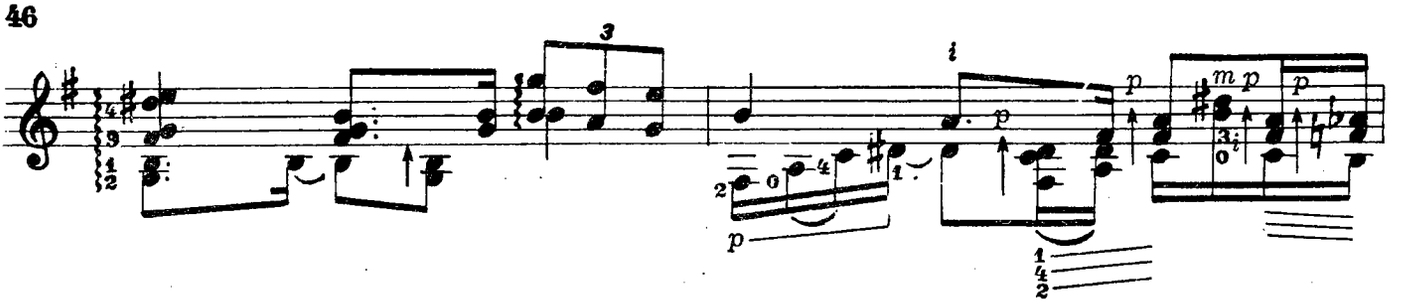

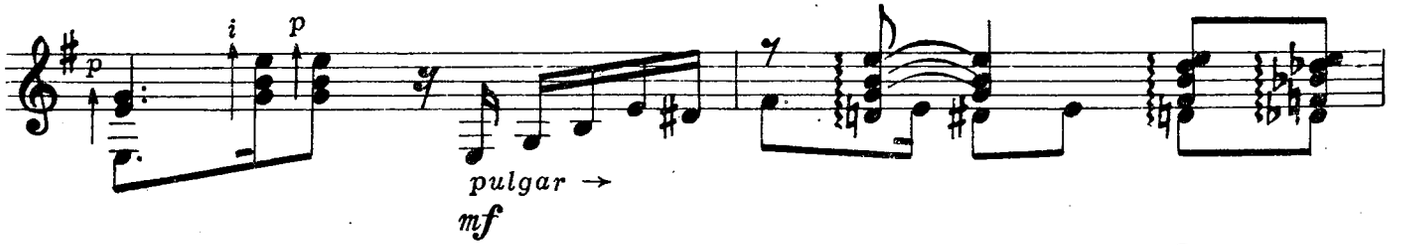
pulgar →
mf

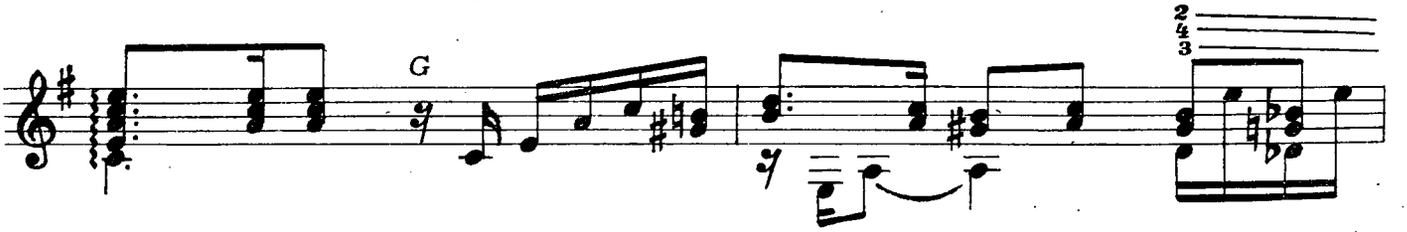
G

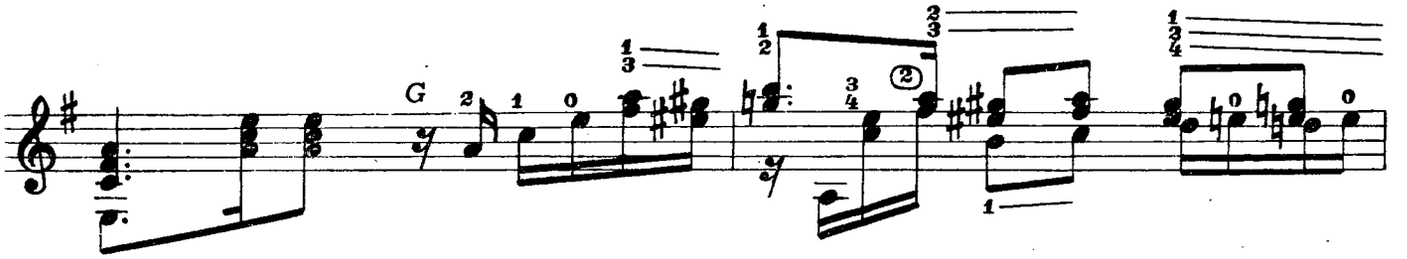
G

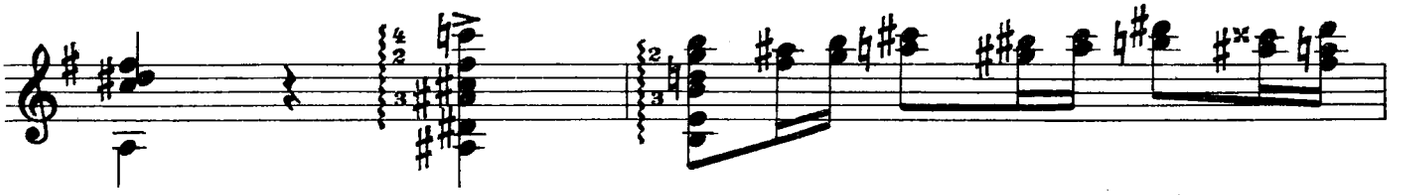

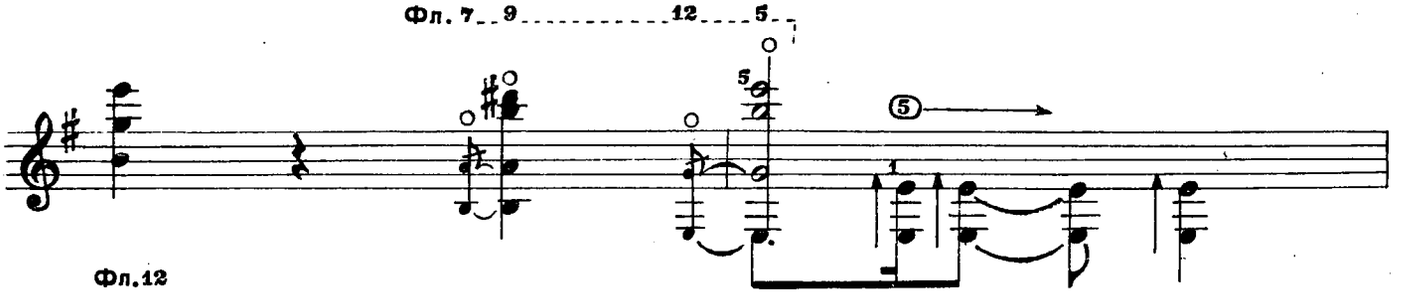
Фл. 7 9 12 5

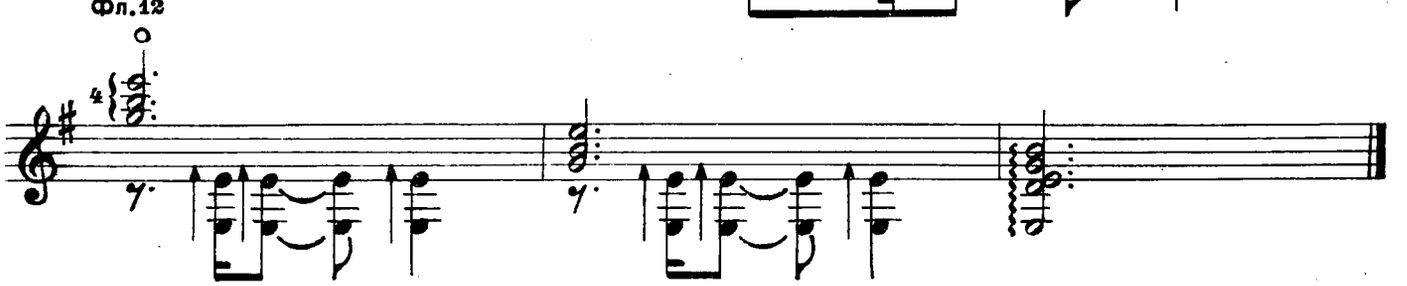
Фл.12

СЕНТЯБРЬ

ОХОТА

Из цикла „Времена года“

П. ЧАЙКОВСКИЙ

⑤→Соль
⑥→Ре
①→ре

Allegro non troppo

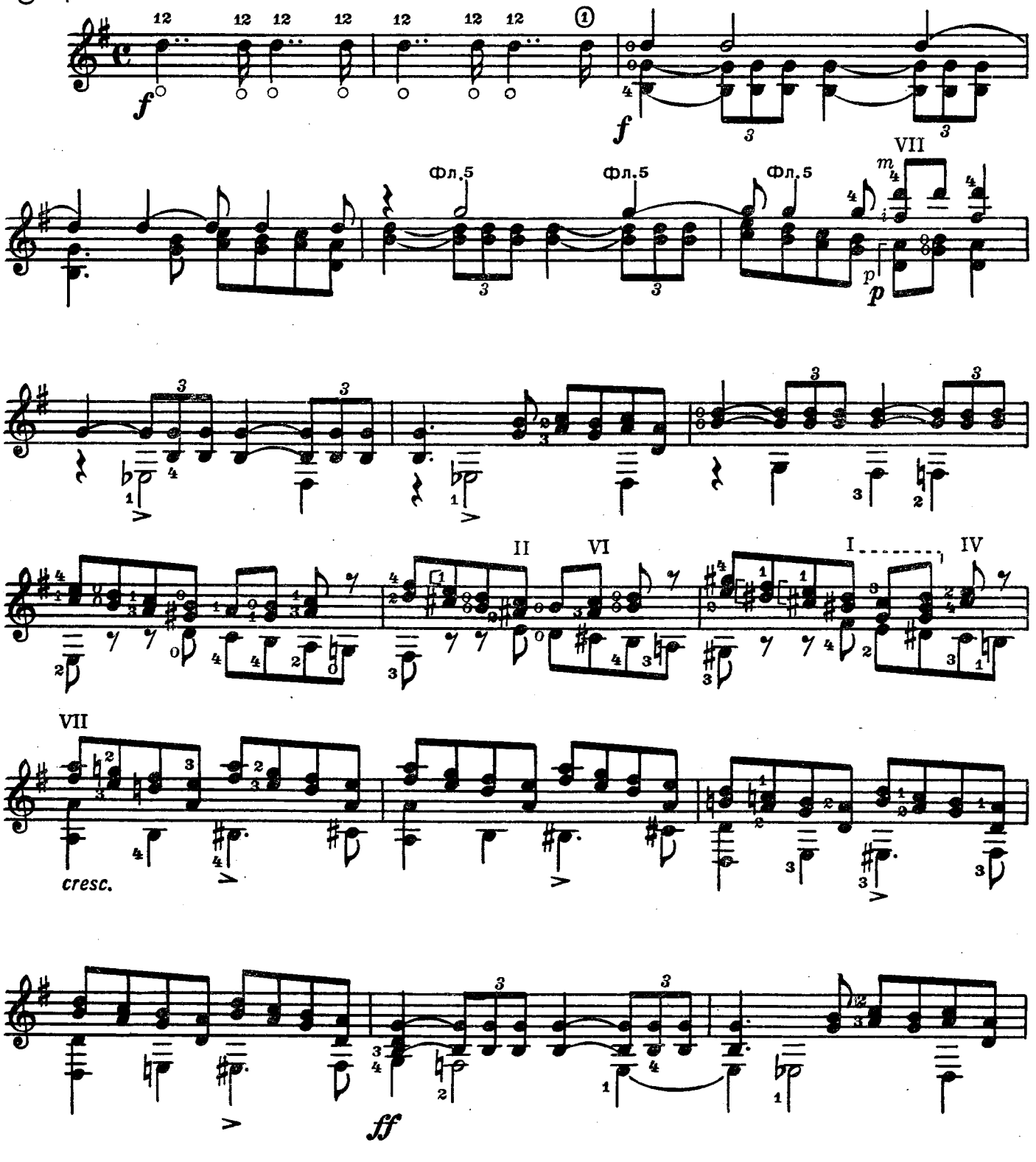

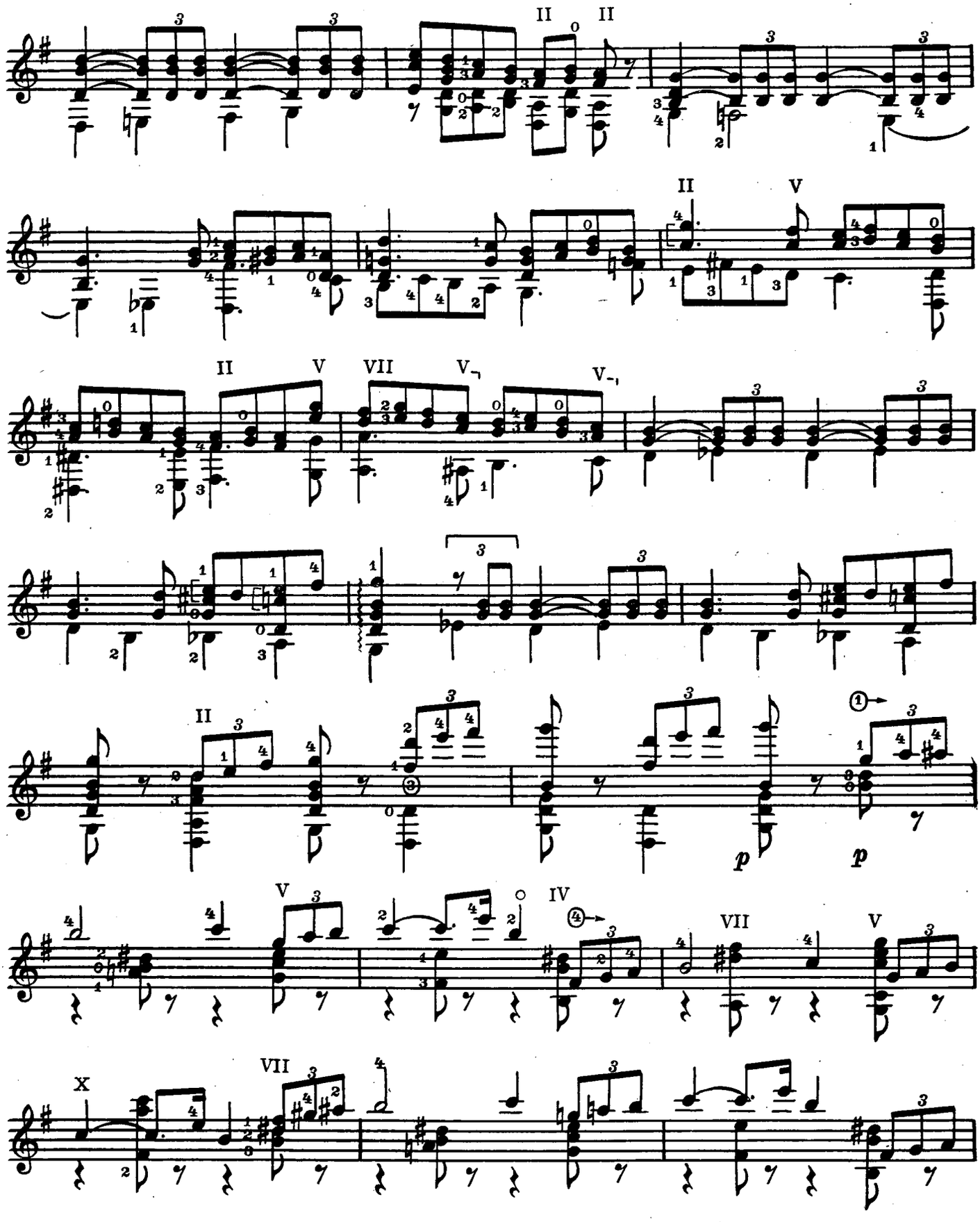
II
II
II
V
II
V
VII
V
V
II
p
p
V
IV
VII
V
X
VII

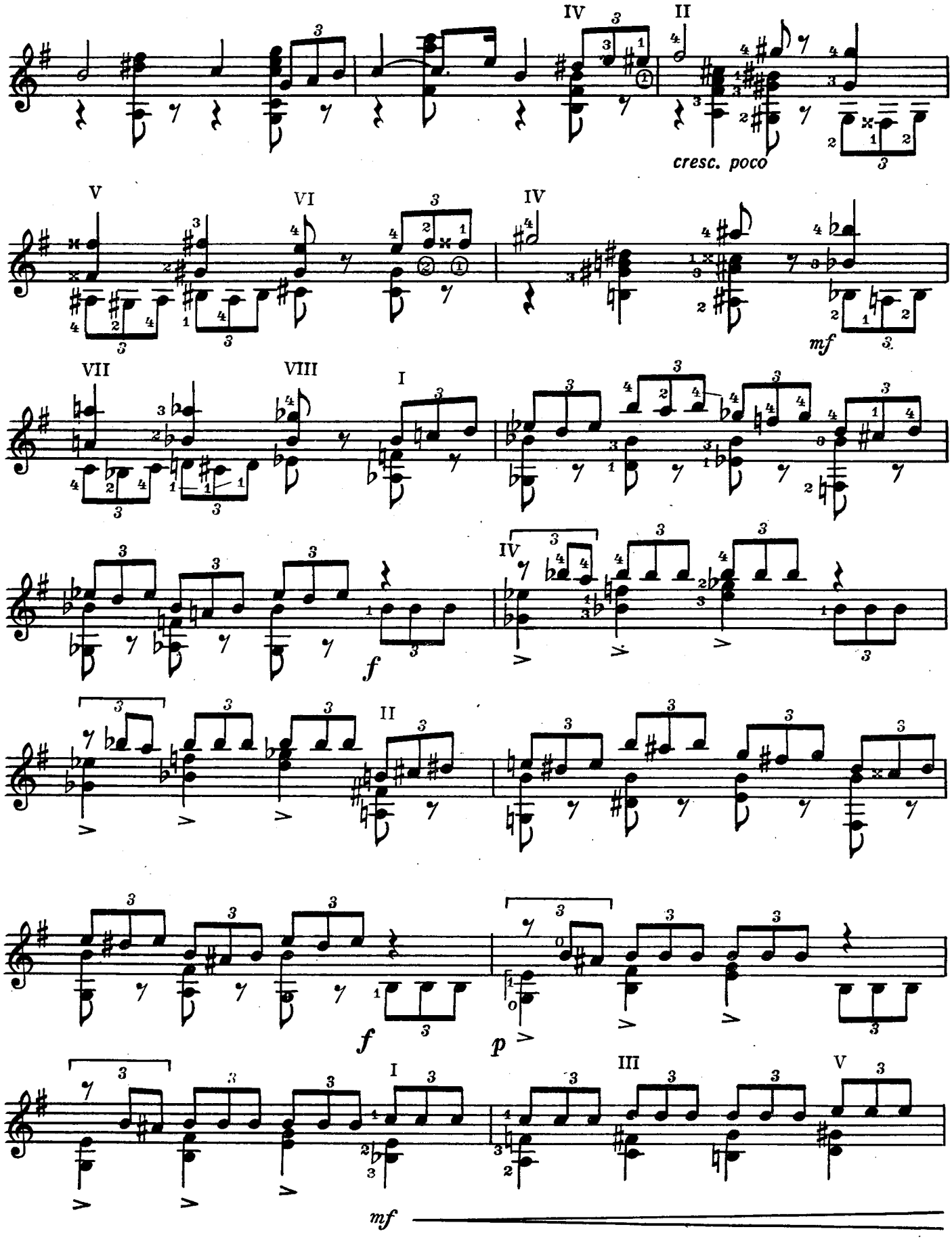
IV
II
cresc. poco
V
VI
IV
mf
VII
VIII
I
f
IV
II
f
p
I
III
V
mf

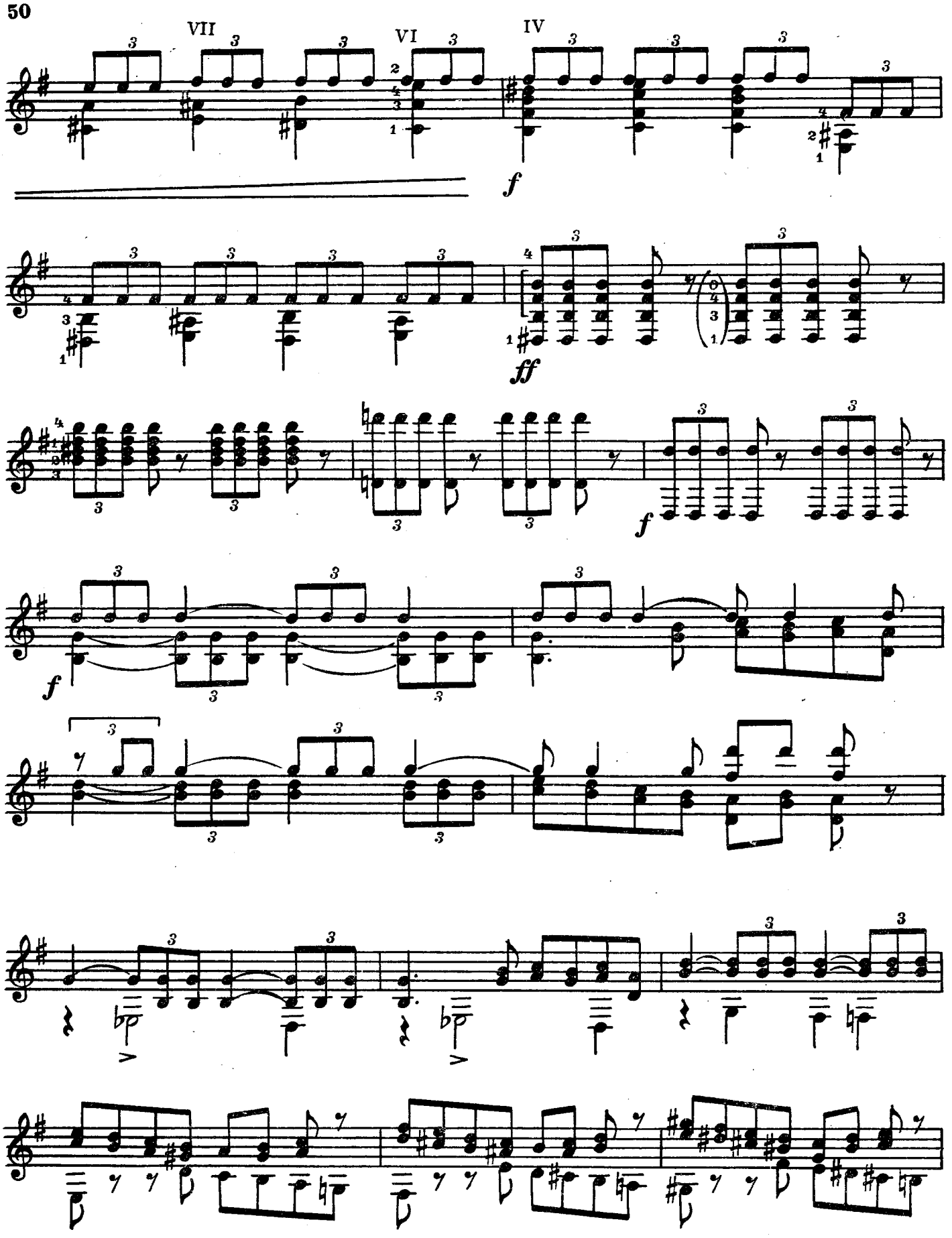
VII
VI
IV
f
ff
f
f

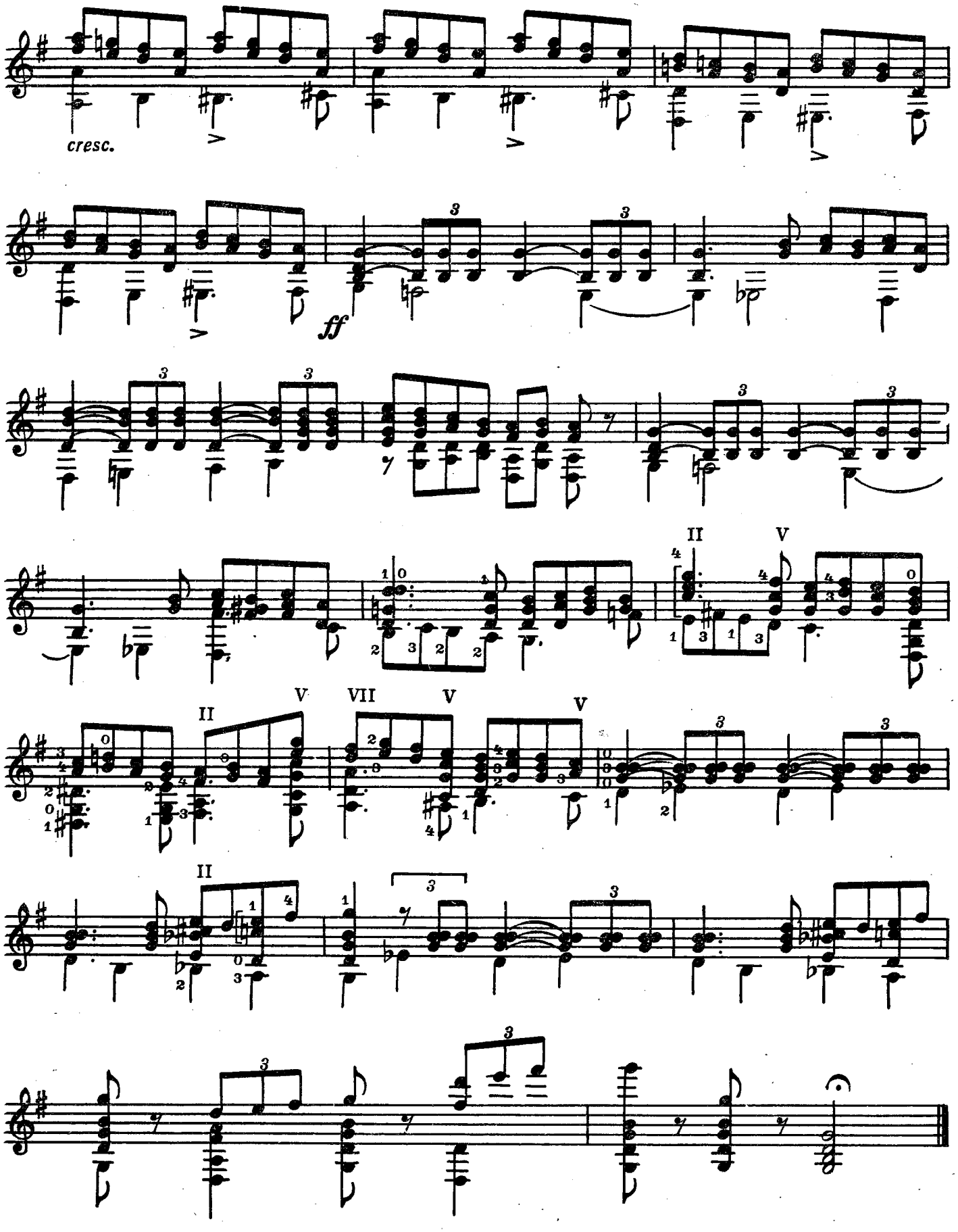
cresc.
ff
II
V
II
V
VII
V
V
II

РОНДО

Из Сонаты №43

Й. ГАЙДН

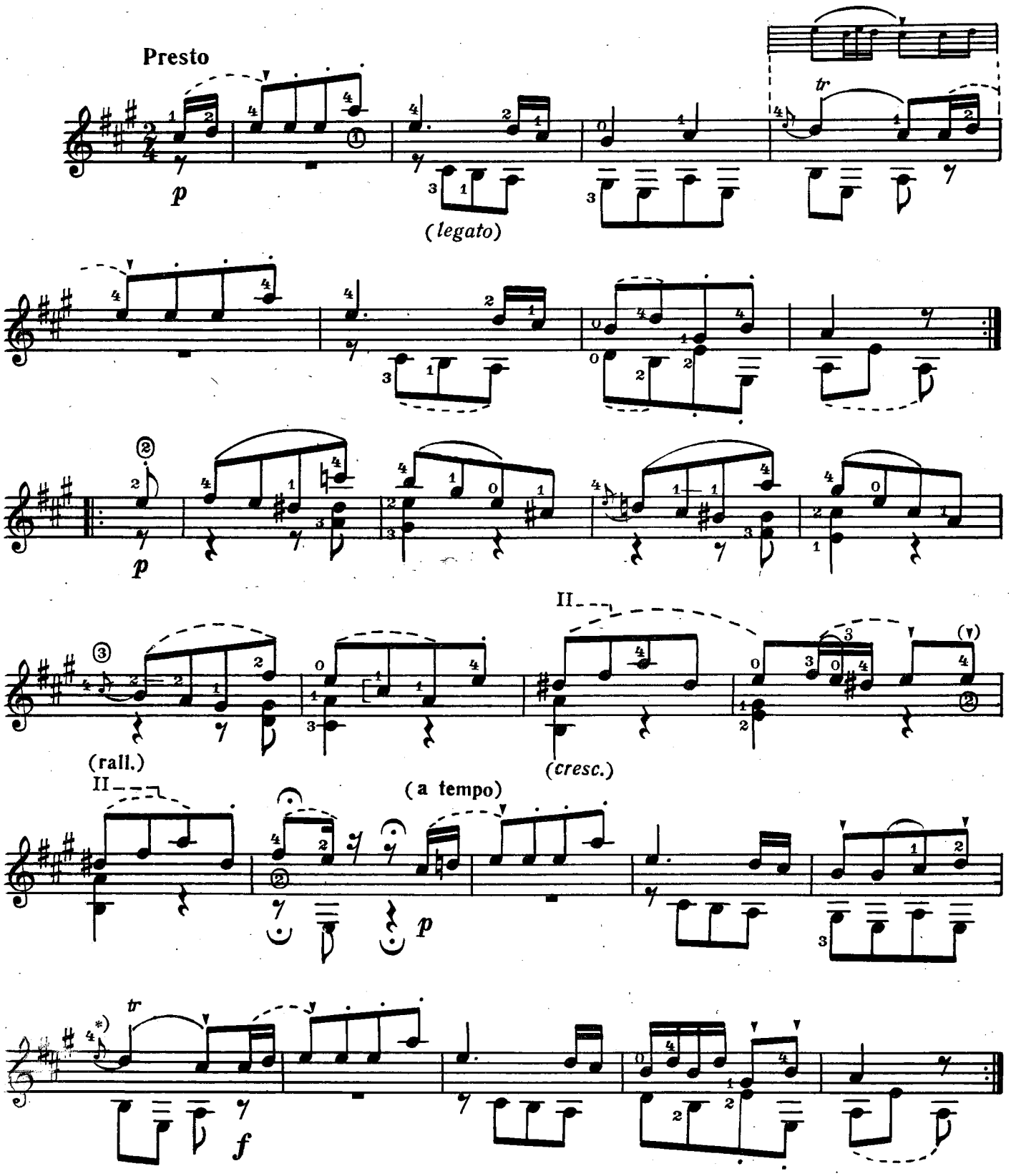

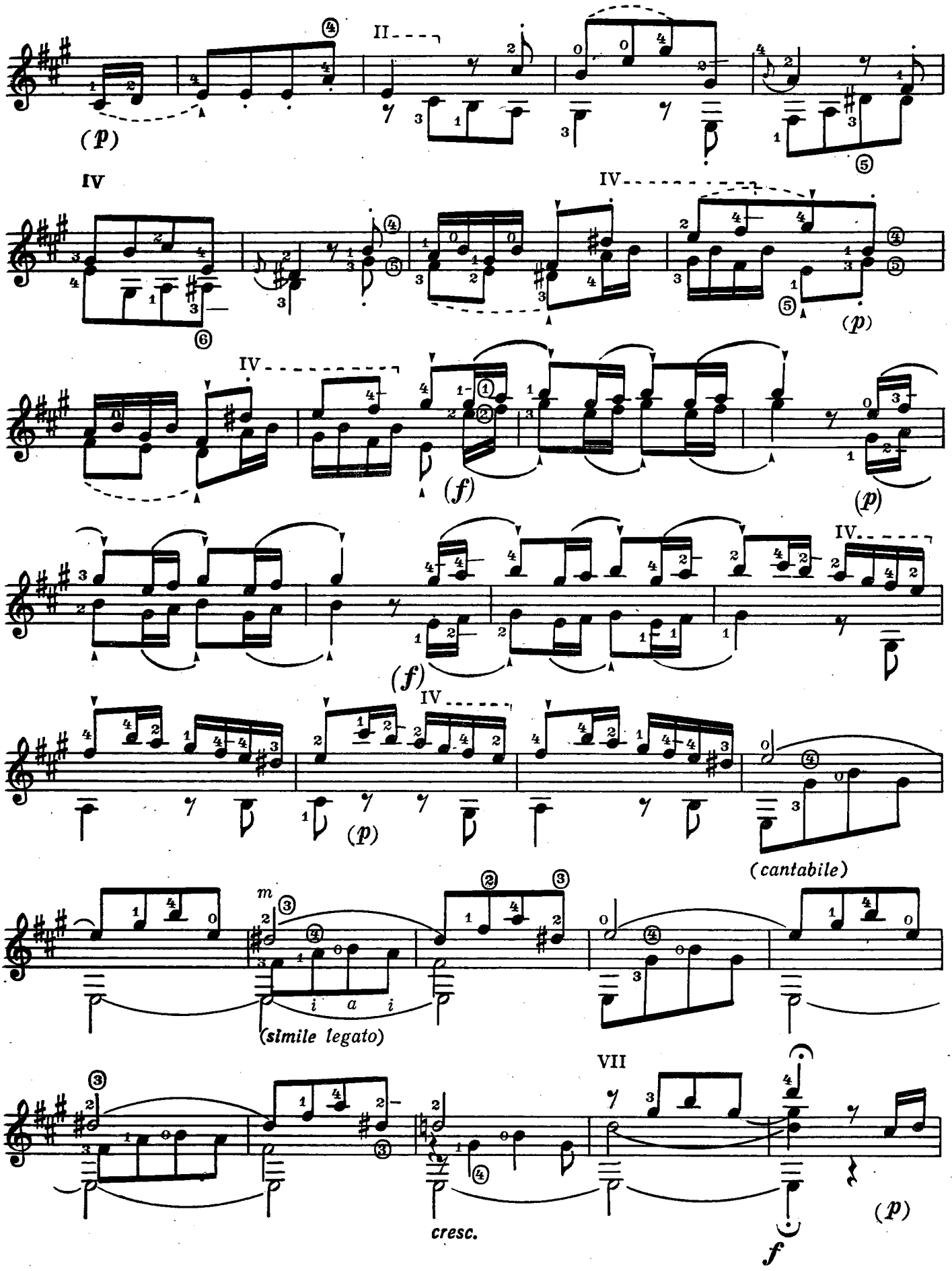
(p)
II
IV
IV
(p)
IV
(f)
(p)
(f)
IV
(p)
IV
(cantabile)
m
i a i
(simile legato)
VII
cresc.
f
(p)

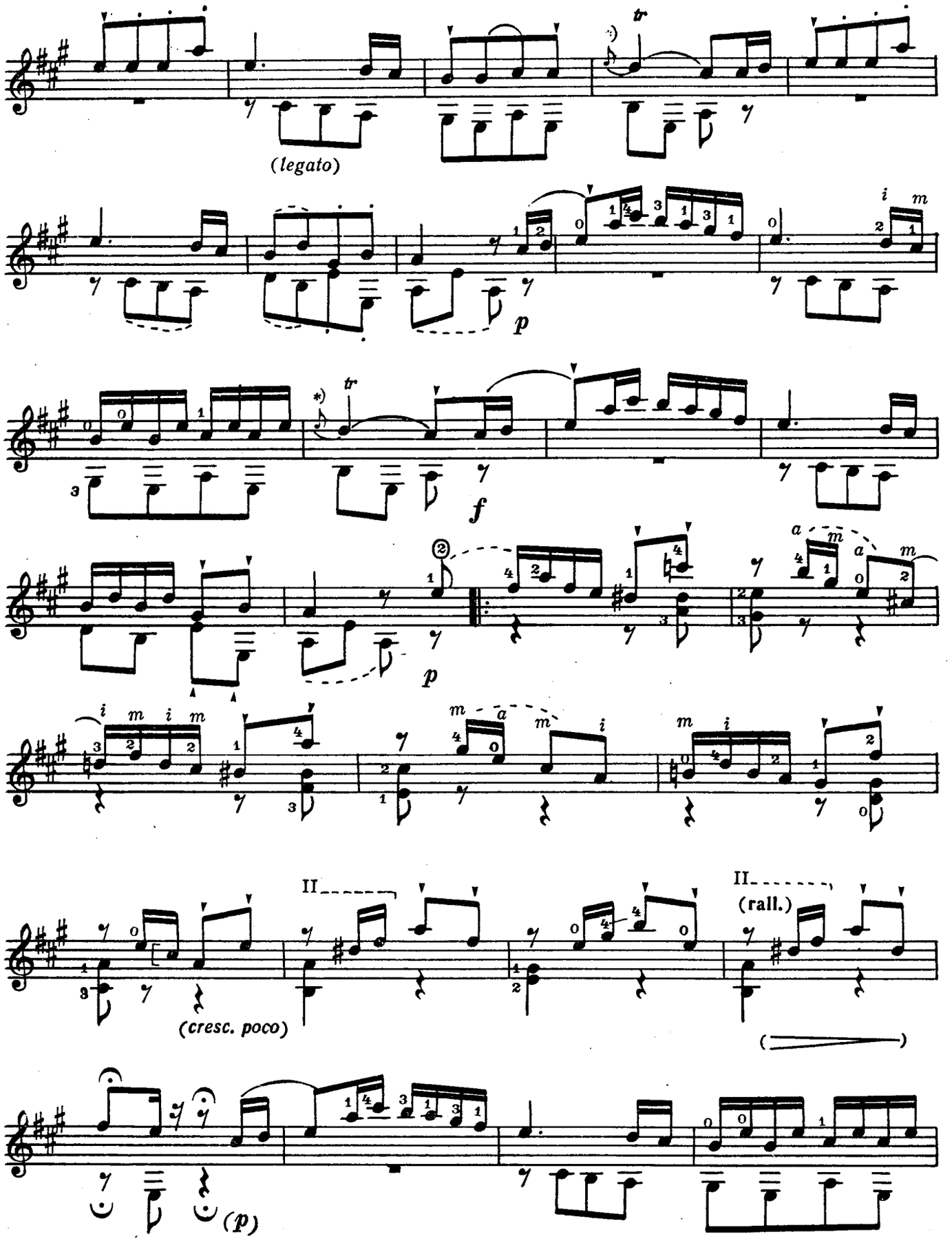

*) ossia:

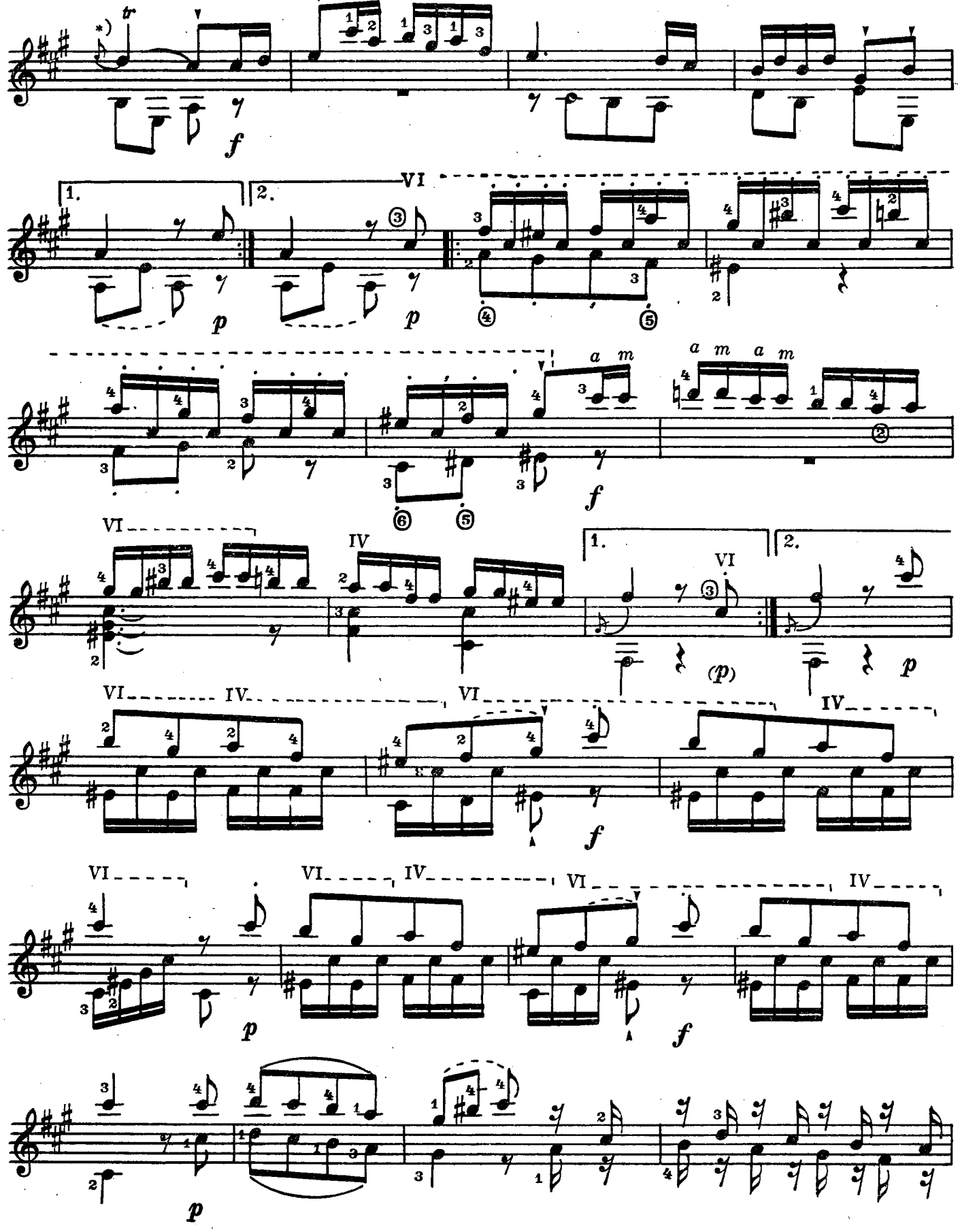

*) ossia:

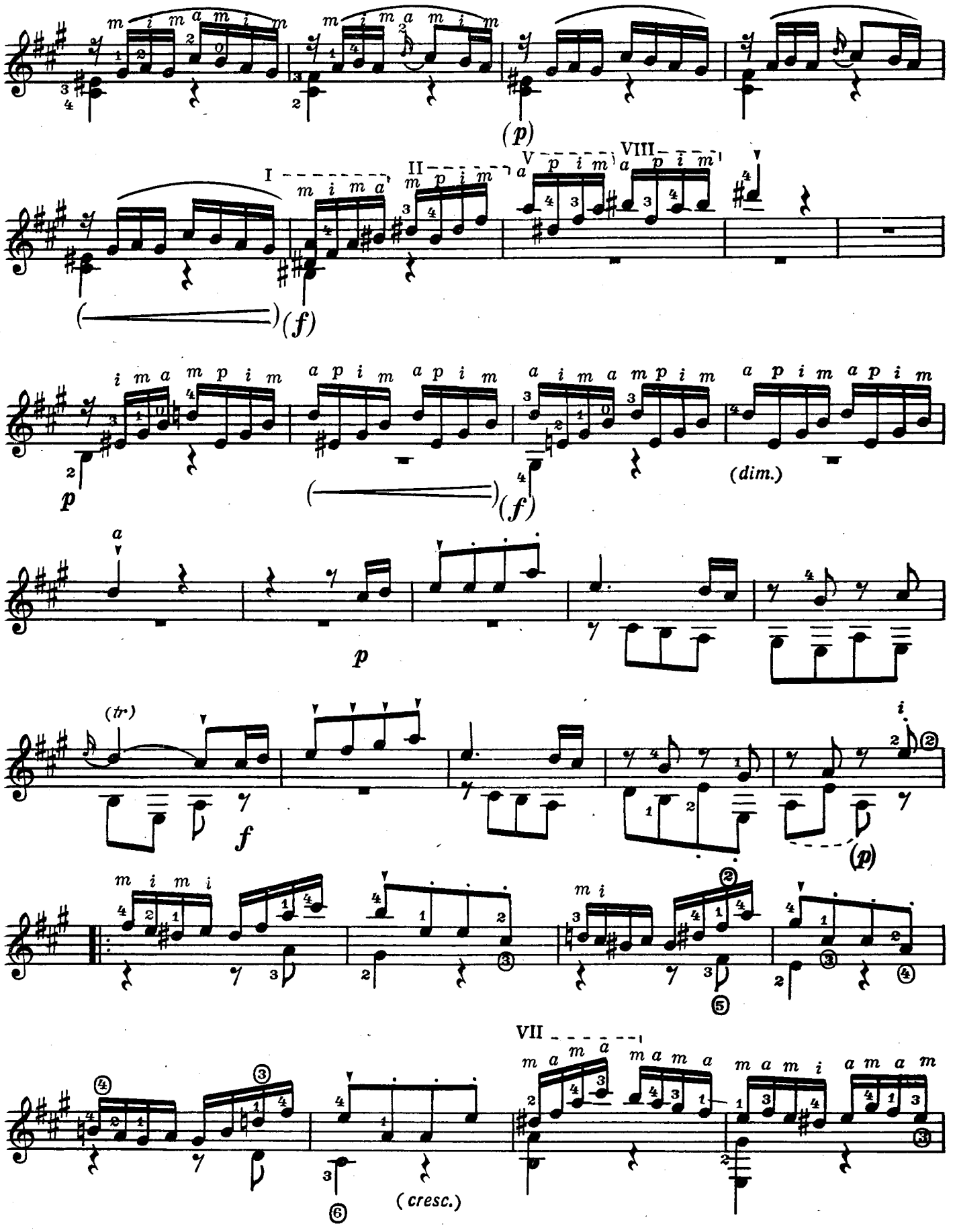
(p)
I
II
V
VIII
(f)
(dim.)
p
(tr)
f
(cresc.)
VII

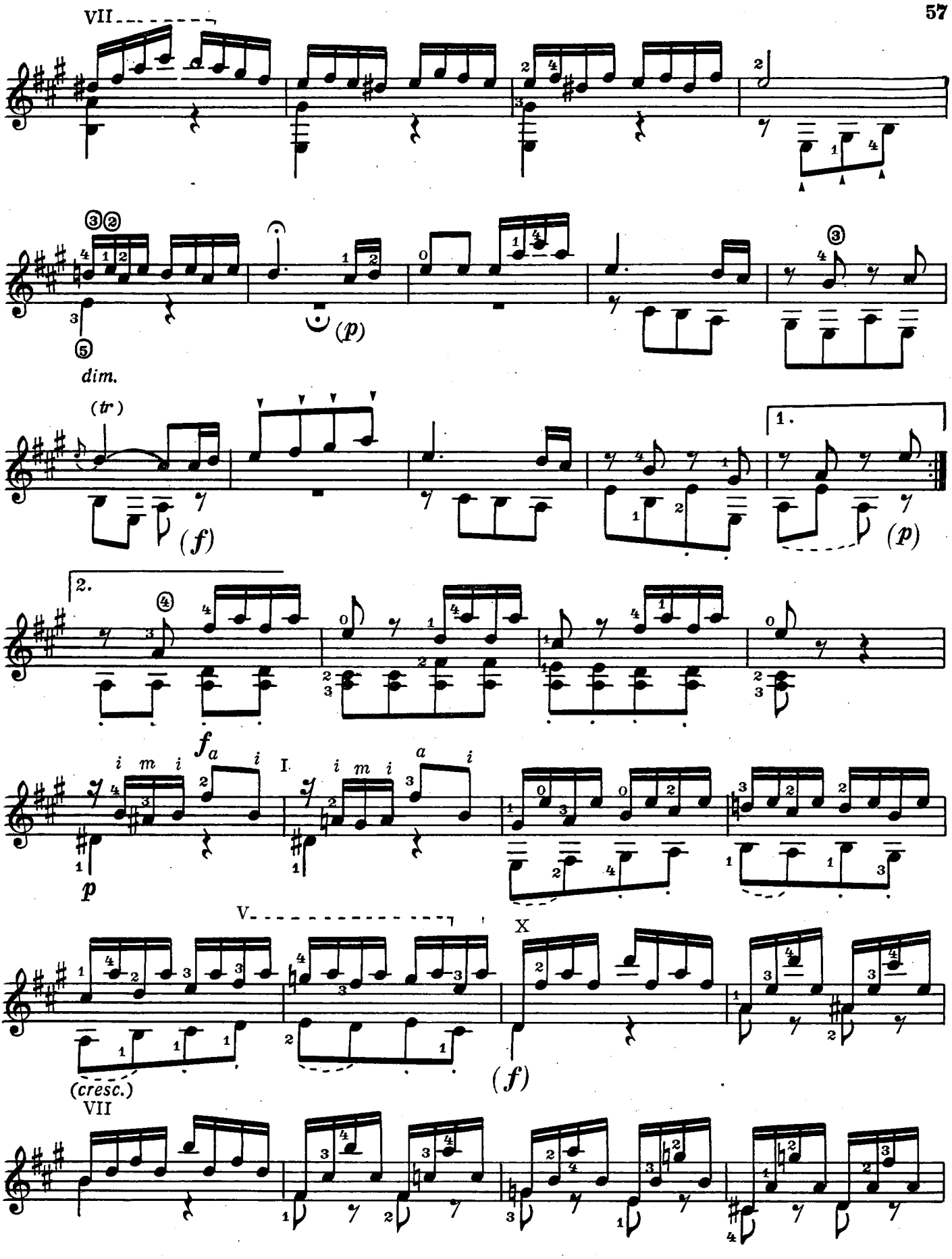
VII
dim.
(p)
(tr)
(f)
1.
(p)
2.
f
a
i m i
I
i m i a i
p
V
X
(cresc.)
(f)
VII

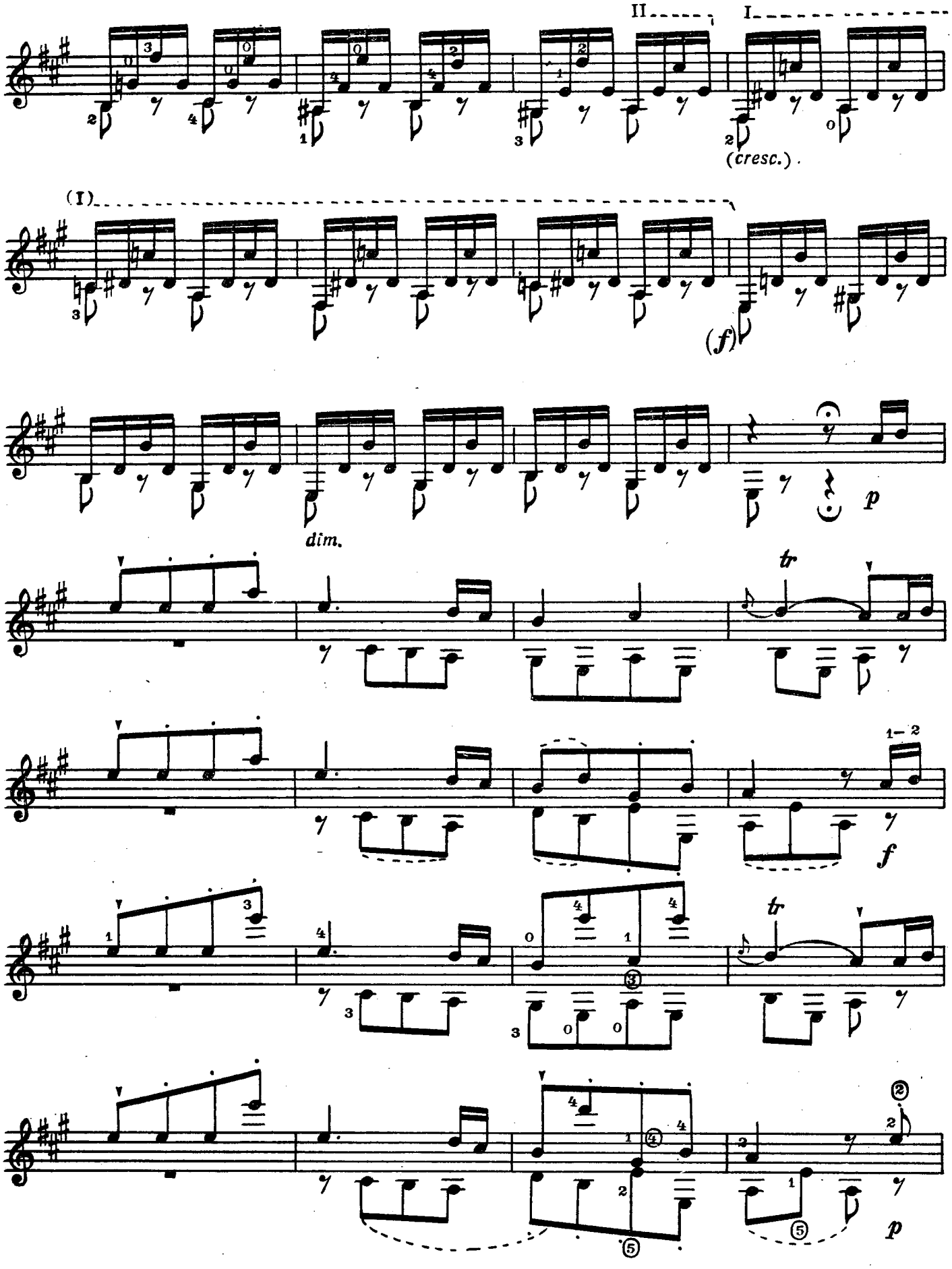
II
I
(cresc.)
(I)
(f)
dim.
p
tr
1–2
f
tr
p

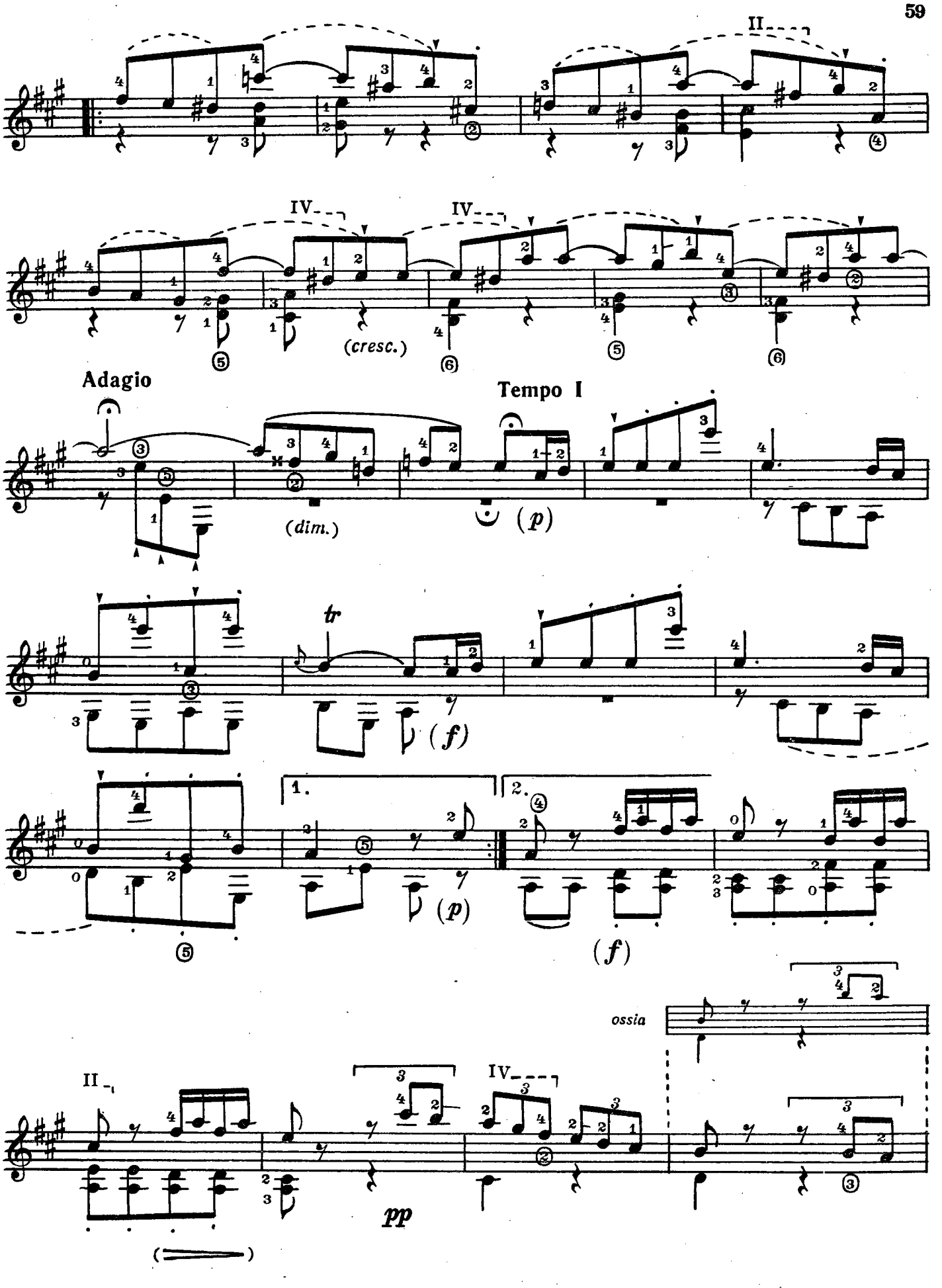
II
IV
IV
(cresc.)
Adagio
(dim.)
Tempo I
(p)
tr
(f)
1.
2.
(p)
(f)
ossia
II
IV
pp

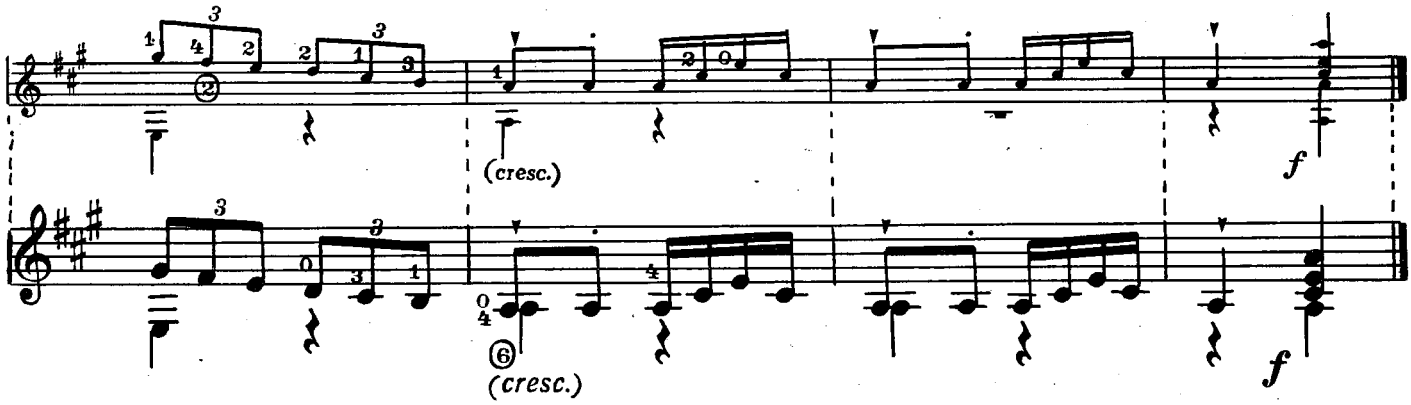

СОНАТА

Allegro ♩. = 69

Д. СКАРЛАТТИ

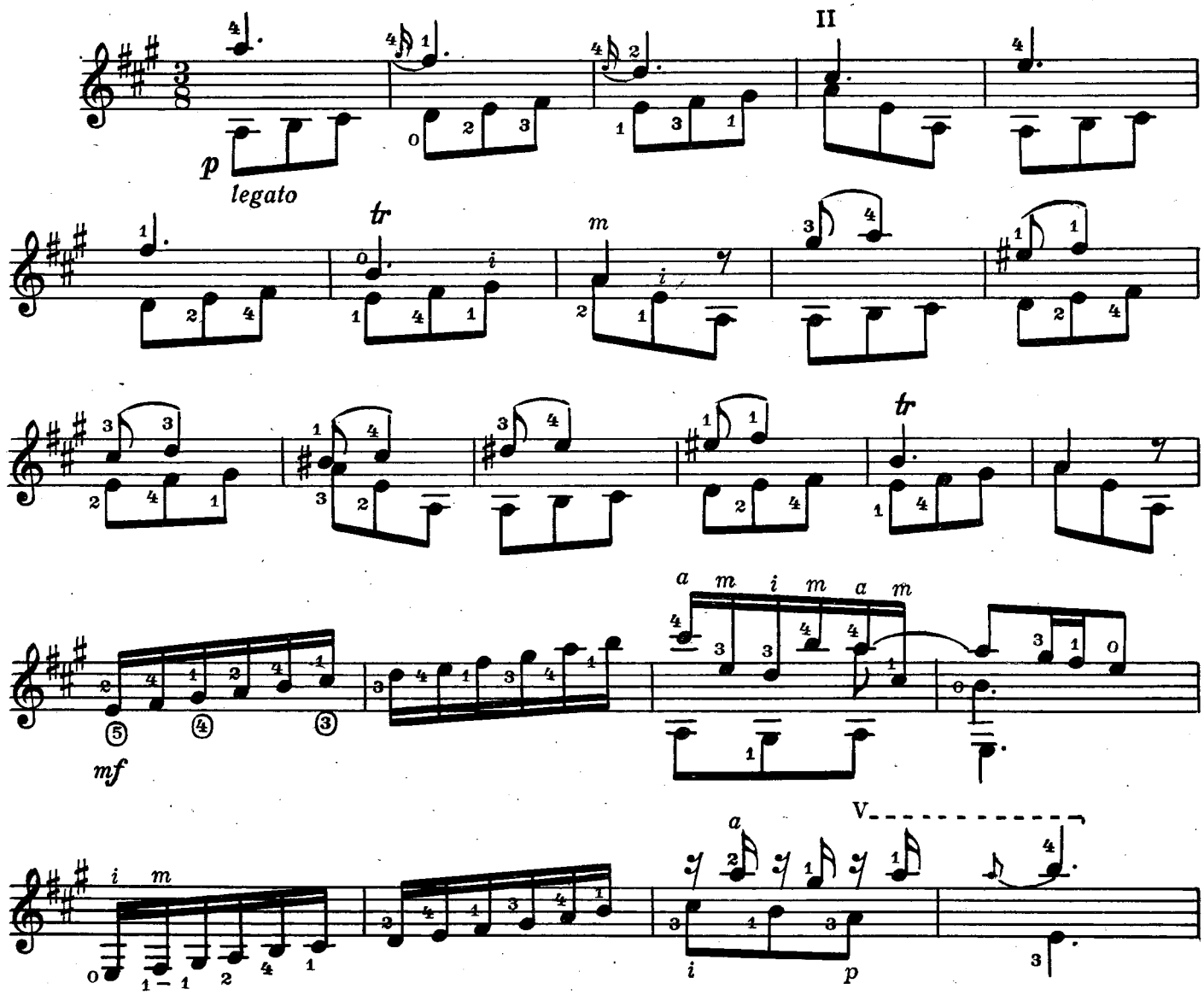

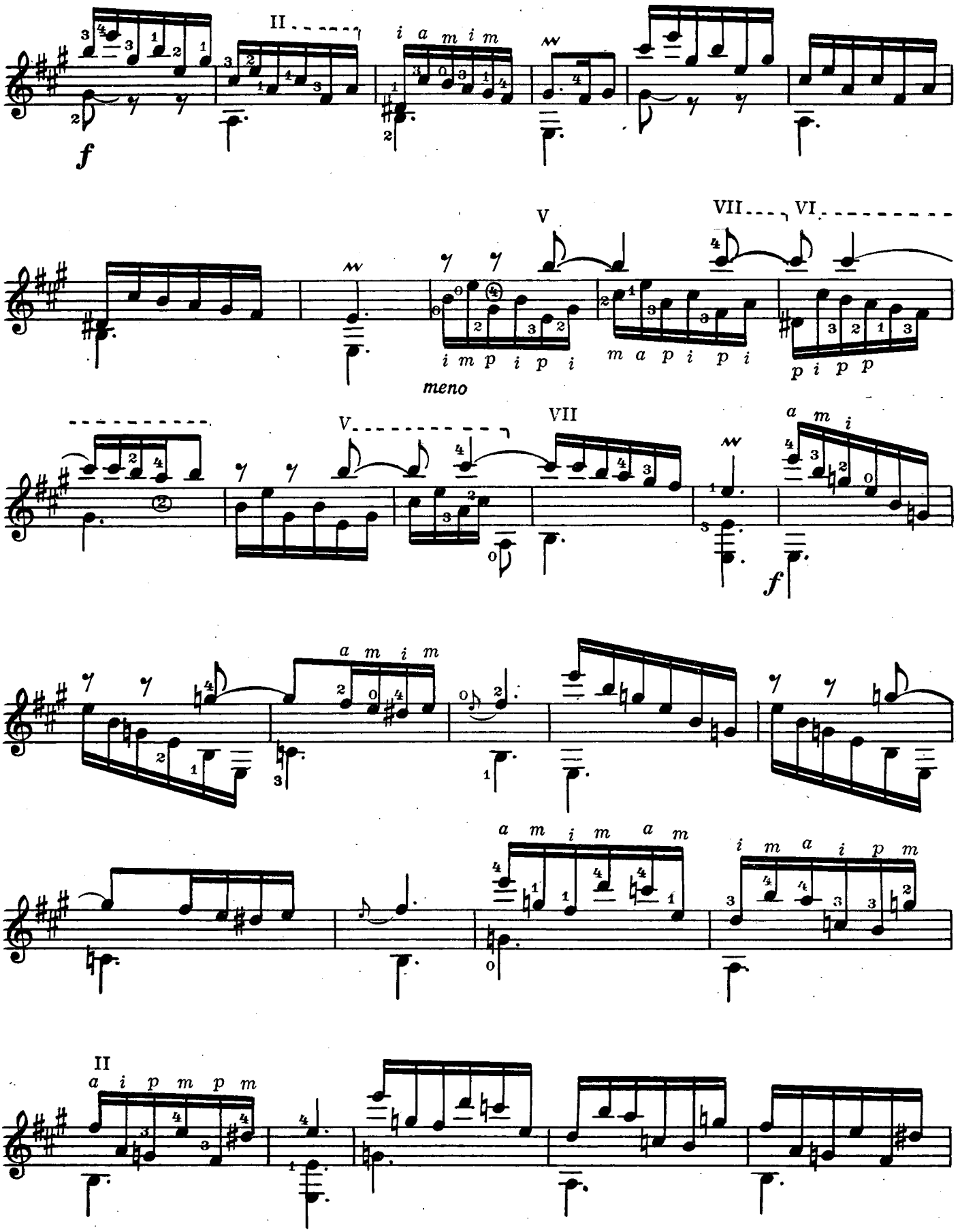
II
i a m i m
f
V
VII
VI
i m p i p i
m a p i p i
p i p p
meno
V
VII
a m i
f
a m i m
a m i m a m
i m a i p m
II
a i p m p m

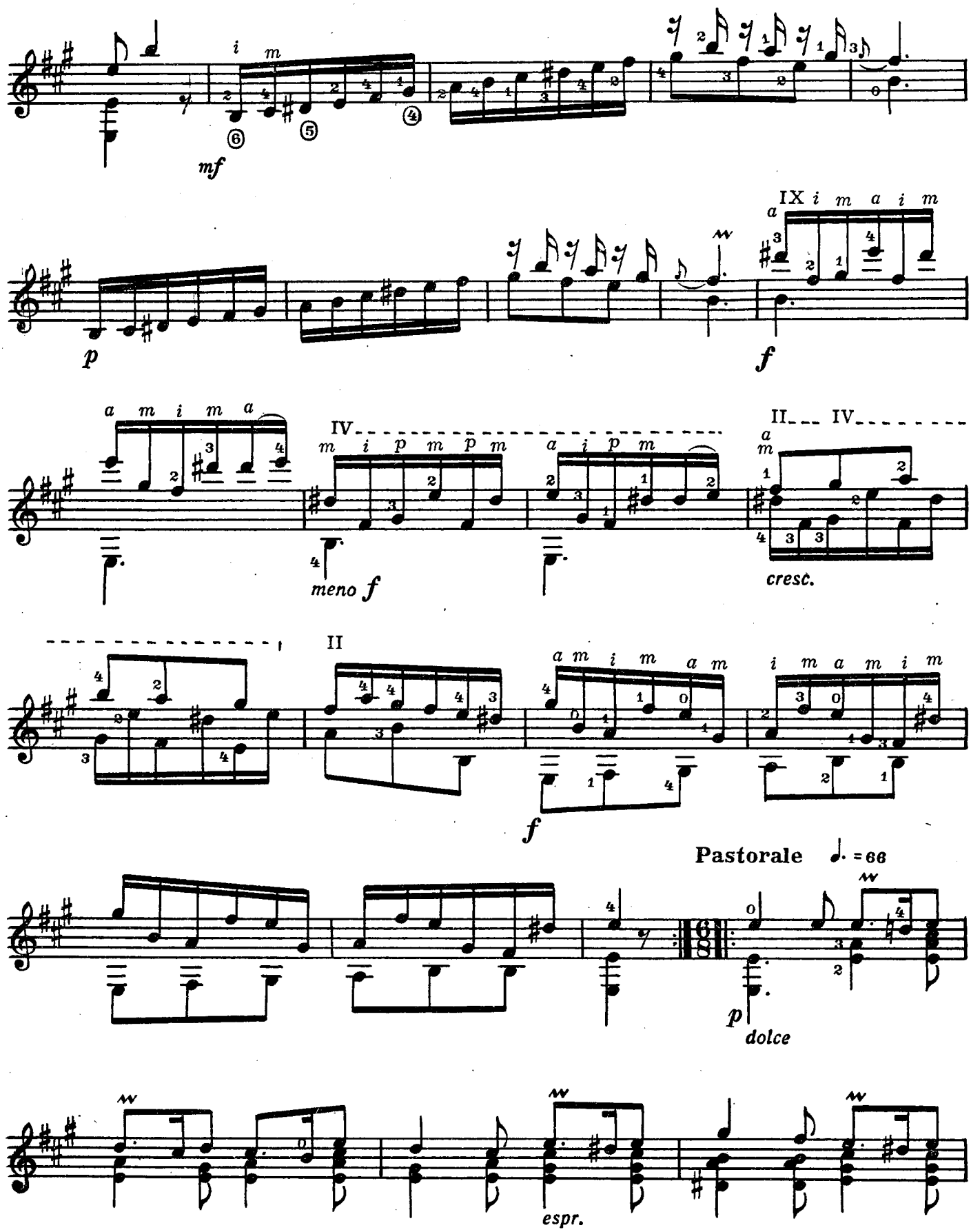
mf
p
IX
f
IV
meno f
II
cresc.
II
f
Pastorale
p
dolce
espr.

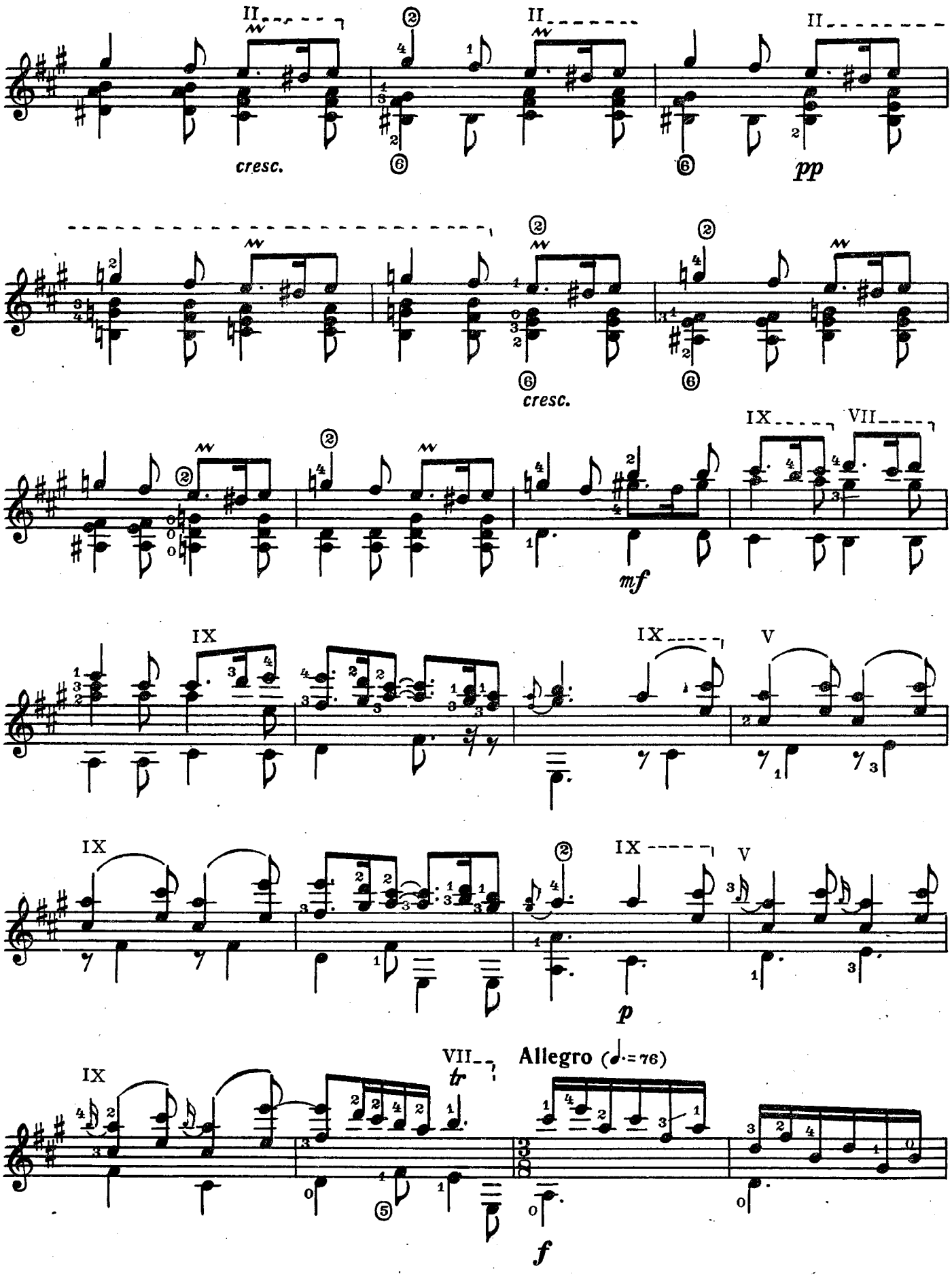
II
cresc.
II
II
pp
cresc.
mf
IX
VII
IX
IX
V
IX
IX
V
p
IX
VII
tr
Allegro (♩.=76)
f

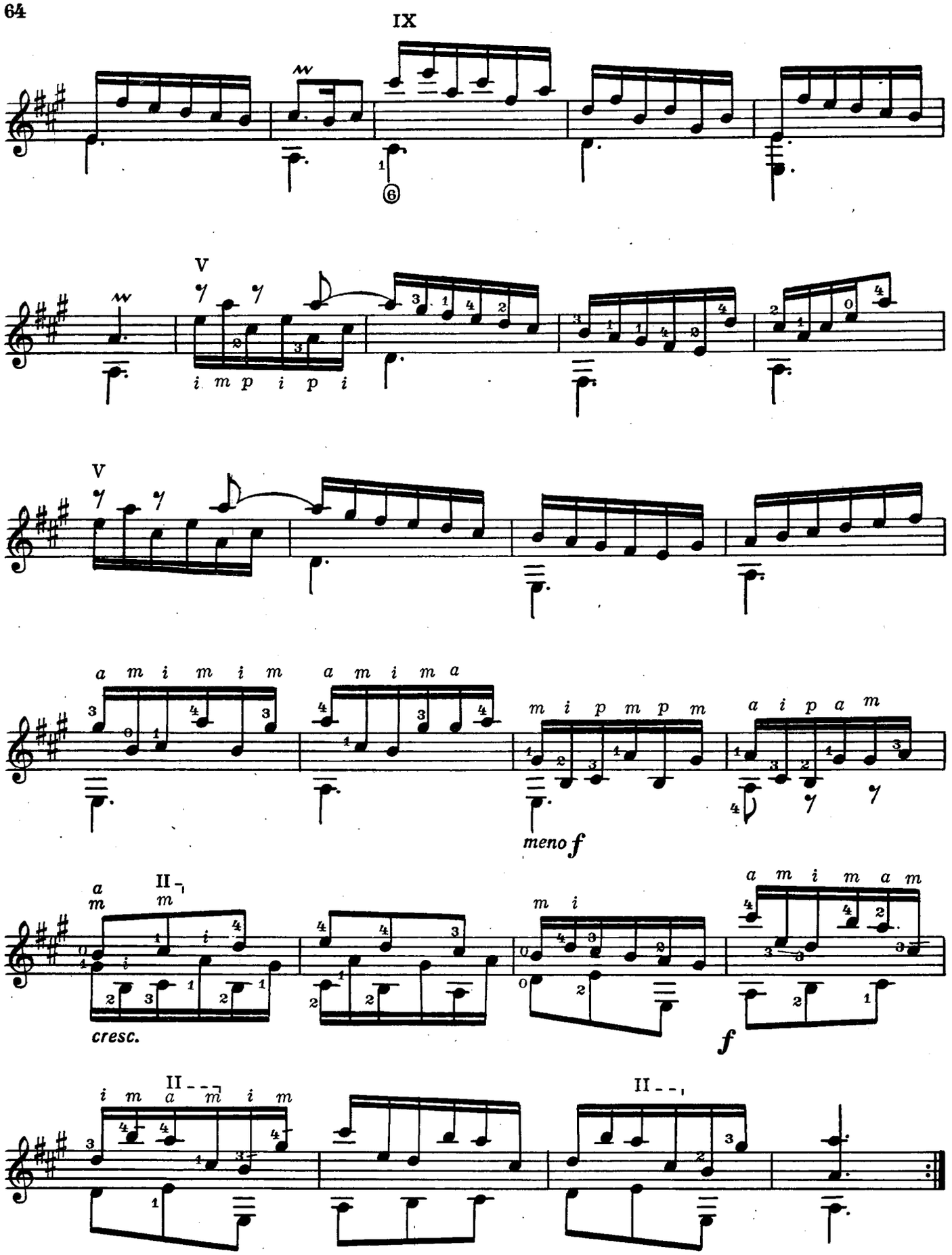
IX
V
i m p i p i
V
a m i m i m
a m i m a
m i p m p m
a i p a m
meno f
II
a
m
cresc.
m i
a m i m a m
f
II
i m a m i m
II

Содержание

1. Е.Дога. *Вальс.* Из кинофильма "Мой ласковый и нежный зверь" 1
2. А.Петров. *А напоследок я скажу.* Из кинофильма "Жестокий романс" 3
3. Э.Налбандян. *Три зарисовки:*
   I. *Наигрыш* 6
   II. *Пейзаж* 7
   III. *В народном духе* 9
4. П.Панин. *Концертный этюд* 10
5. А.Непомнящий. *Тайна* 15
6. Н.Осипов. *Баллада о море* 20
7. В.Максименко. *Романс* 32
8. С.Каржавин. *Утренняя Гавана.* Гуахира 34
9. В.Пахомов. *Аргентинская самба* 41
10. П.Чайковский. *Сентябрь.* Охота. Из цикла "Времена года" 47
11. Й.Гайдн. *Рондо.* Из Сонаты № 43 52
12. Д.Скарлатти. *Соната* 60

№ 1 — переложение В.Максименко.
№ 10 — переложение В.Пахомова.
№ 11, 12 — переложение В.Агабабова.

Нотное издание

КОНЦЕРТНЫЕ ПЬЕСЫ ДЛЯ ШЕСТИСТРУННОЙ ГИТАРЫ
Выпуск 41

Составитель Владимир Андреевич МАКСИМЕНКО

Редактор В. Куканов. Лит. редактор Л. Тихомирова.
Худож. редактор И. Дорохова. Техн. редактор О. Кузнецова.
Корректор Л. Рабчёнок.

Н/К

Сдано в набор 30.05.90. Подп. к печ. 25.10.91. Форм. бум. 60X90 1/8. Бумага офсетная № 2.
Печать офсетная. Печ. л. 8,0. Усл. печ. л. 8,0. Усл. кр.-отт. 9,25. Уч.-изд. л. 10,29. Тираж 2000 экз.
Изд. № 9299. Зак. № 3148 Цена 3 ~~р. 10 к.~~

Издательство "Советский композитор",
103006, Москва, К-6, Садовая-Триумфальная ул., 14 – 12

Московская типография № 9.
НПО "Всесоюзная книжная палата" Госкомиздата СССР,
109033, Москва, Ж-33, Волочаевская ул., 40.